The Warrior

1927

GEN

ALLEN COUNTY PUBLIC LIBRARY
3 1833 01807 8250

GENEALOGY
978.202
F88MC.
1927

The 1927 Warrior

COPYRIGHT

by

Philip M. Beiswanger
Editor-in-Chief

Harold E. Petersen
Business Manager

1927

Printed in the U. S. A.

Photographs by Skoglund Studio, Fremont, Nebr.
Engraving by Artcrafts Engraving Co., St. Joseph, Mo.
Covers by David J. Molloy Co., Chicago, Ill.
Printing by Hammond Printing Co., Fremont, Nebr.

The 1927 Warrior

The Year Book of

Midland College

published by the

Class of 1927

at

Fremont, Nebraska

Volume VI. MCMXXVII

DEDICATION

Mrs. A. Kate Gilbert

In sincerity she speaks as she thinks, she does as she professes, she performs what she promises, she really is what she appears to be.

In happiness she loves duty for she finds a pleasure in doing the daily and common services of life.

In example, we find her an inspiration as her experience denotes true wisdom—to know what is best worth knowing, and to do what is best worth doing.

In contentment, she climbs above the cares of this world and turns her face to her God, finding the sunny side of life.

Mrs. A. Kate Gilbert, to whom we dedicate this volume of YOUTH, we know you as our friend, who has traveled life's steps before us—to feel, to love, to suffer, and to devote.

IN MEMORIAM

Mrs. Winifred Morgan Jones

In her family life she was a devoted wife and mother. Although not robust in health, she labored unceasingly that her husband and children could give themselves wholly to their work.

She was hospitable and loyal to her friends. Always she sympathized with those less fortunate than herself and contributed her portion to the social life.

She was a sincere Christian. Her heart was always in the cause of Christ for she longed to see her son enter the ministry.

Always loyal to Midland, she entered wholeheartedly into the life of our college and contributed her part toward making our common work joyful and successful. Her memory will be precious among us for, like Mary of Bethany, "She hath done what she could."

Dr. R. L. Patterson.

STAFF

OFFICERS

Philip M. Beiswanger, Editor-in-Chief
Herbert D. Dichsen, Associate Editor
R. Albert Quelle, Literary Editor
Harold E. Petersen, Business Manager
Paul L. Lewis and Ted Larsen, Assistant Business Managers

ARTISTS

Dorothy Wassum and Ulric Harmon

CLASS EDITORS

J. Arthur Nelson, Faculty
Pauline Prestegaard, Senior
Ilda Schriefer, Junior
Muriel Bixby and William Sudman, Sophomore
Veronica Hanlon and Walter Rottmann, Freshman
Ralph Rasmussen, Academy
Emily Marsden, Commercial
Ernest Harder, Seminary

ACTIVITIES

Rena Bonderson, Student Government
Frank P. Madsen, Forensics
Dorothy Sexton, Fine Arts
Luther Patterson, Publications
Virgina Patterson, Religious and Pep
Carl Berhenke, Societies and Clubs
Cornelius Daly, Athletics

STUDENT LIFE

Paul Greenawalt, Humor
Lillian Willman, Calendar
Wallace Livers and Paul Lewis, Snapshots

FOREWORD

The 1927 Warrior Staff sets forth this annual as a symbol of the Spirit of Youth, as a record of lasting friendships and hours of joy and toil, and as a service to our college whose future shall uphold the traditions of its past. If these things are embodied in the pages of this book, then our purpose shall have been accomplished.

A dauntless Spirit of Youth with the desire for rediscovering the fountains of wisdom, with an inherent desire for inquiry dominating the students of Midland College, lends to this 1927 Warrior a refreshing, novel interpretation of the path of the college youth of today.

To Midland's aspirations and the growing campus which gives promise, The 1927 Warrior is dedicated. In honor of those students, faculty, and friends who are building, this book records another milestone in that rapid march. May The 1927 Warrior which pictures TODAY help to create in every heart greater loyalty to the Alma Mater of TOMORROW.

CONTENTS

The

Spirit of Youth

BOOK I. Spring, Season of Infancy

CAMPUS
HISTORY, PROGRESS, HALL OF FAME
FACULTY

BOOK II. Summer, Season of Youth

COLLEGE
ACADEMY
COMMERCIALS
SEMINARY

BOOK III. Autumn, Season of Maturity.

STUDENT GOVERNMENT
FORENSICS
FINE ARTS
PUBLICATIONS
RELIGION
PEP
SOCIETIES AND CLUBS
ATHLETICS
CONFERENCES

BOOK IV. Winter, Season of Old Age.

CALENDAR
HUMOR
ADVERTISERS

The

SPIRIT OF YOUTH

Lends a Novel Interpretation to

THE 1927 WARRIOR

What is this, then Thou givest me to train?
  A flame that flashes upward toward the sky.
An eagle, soaring on a mighty wing,
  A fountain, leaping wildly from its sources?
What is this, then, Thou givest me to train?

To tend the fire, yet never quench its flame,
  To guide the bird, yet never curb its flight
Through groveling custom's overcautious care.
  To guard the stream, yet never quell its force
Though rocks be jagged and the leap be great—
  Is this my task?

Lord, make this fire like that which Moses saw,
  Leaving no blackening ruin in its wake!
Bid this strong eagle mount and soar aloft
  Yet never sweep below to harm the weak!
Keep these wild waters swift and full and free;
  Yet may they, pure as from their source, at last
Enter Thy throbbing, ever-living sea!

YOUTH, by Mary Griggs Van Voorhis.

BOOK I

Spring

Oh Spring, unlock the flowers
To paint the laughing soil;
The beauty, Nature's grandeur,
Our souls to fill with joy.

Season of Infancy

This soul that rises with us,
Hath elsewhere had its setting;
In truth, we come in glory,
From God, who is our home:
Heaven lies about us in our Infancy.

Budding Manhood—a nation's pride
Within this campus great schemes are tried.

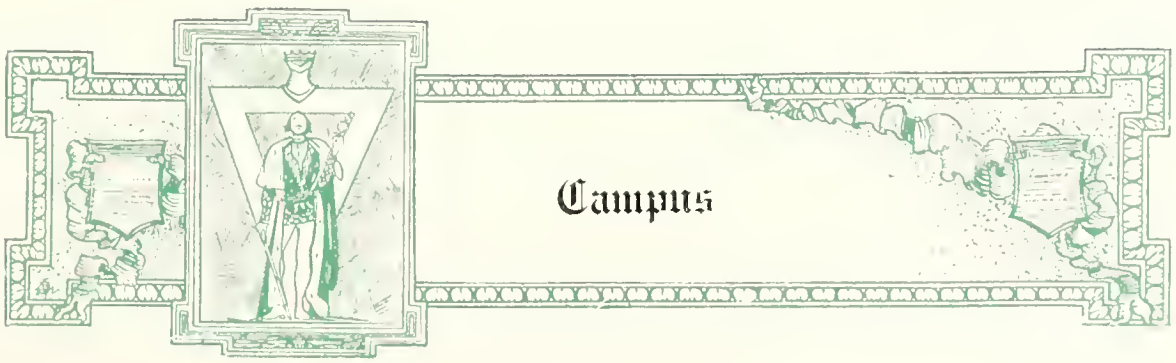

As before the eyes beautiful expanses of avenues are revealed;
So for Youth in daily life the gushing fountain of wisdom lies.

Where shall live embattled Sport and robust Health but in Youth
For here toil and care being forgotten, all are young again.

Where strolled book-tired students or couples not in haste,
Up! Up! my friend, quit your books, let Nature be your teacher.

These temples of His grace how grand and beautiful they stand;
The honors of our native place, the bulwarks of a prosperous land.

Drink deep! Oh Youth, for a little learning is a dangerous thing!
Knowledge is linked with the Universe and findeth a friend in all.

What splendor, what profoundness is there in Nature's works;
You find something far greater in God's world than in man's books.

Untwisting all the chains that tie the hidden soul of harmony,
Here we may find the assembled souls of all that men held wise.

Who loves not the shady nook, the sound of brook and the stately elm?
To see God's soul Youth knows Nature and Wisdom never are at strife.

History, Progress, Hall of Fame

Written by R. Albert Quelle

Midland College came into existence as a child of the dawn of Christian education in the middle west. Like all the older colleges and universities in this country, and the majority of the younger colleges, the institution owes its existence to the Church. In fact, it is the child of the Lutheran Church east and west.

The idea to establish this "western college" was conceived in the realization that it was necessary to create a Christian institution of higher learning. It was evident that such a school would promote the social and political, moral and spiritual, as well as the economic welfare of the great constituency of the Lutheran pioneers on the plains west of the Mississippi river.

The first sentiment expressing this vision of a denominational school was promulgated in the form of a petition for a Board of Education. This body, after its appointment and organization, created Midland College. A copy of this petition appears in the proceedings of the thirty-second convention of the General Synod of the Lutheran Church in the United States, which convened in Zion's Lutheran Church at Harrisburg, Pennsylvania, May 27 to June 2, 1885. This church is still active and could be visited today in case one might chance to be in the city of Harrisburg.

The petition reads as follows: "WHEREAS, More system and efficiency are needed to advance our educational interests, especially in the west, northwest and southwest; therefore, we, the representatives of the Illinois, Iowa, Kansas and Nebraska synods, in accordance with the instructions given us, memoralize this body for the creation of a General Synod Board of Education."

On motion, this petition was referred to a committee. It consisted of the chairmen of delegations from the aforementioned synods, whose report is here in part reproduced: "That this Board secure for the General Synod any lands which may be donated for educational purposes, provided

(Continued on Page One Hundred Six)

They labor not for themselves alone
But for those who seek to learn.

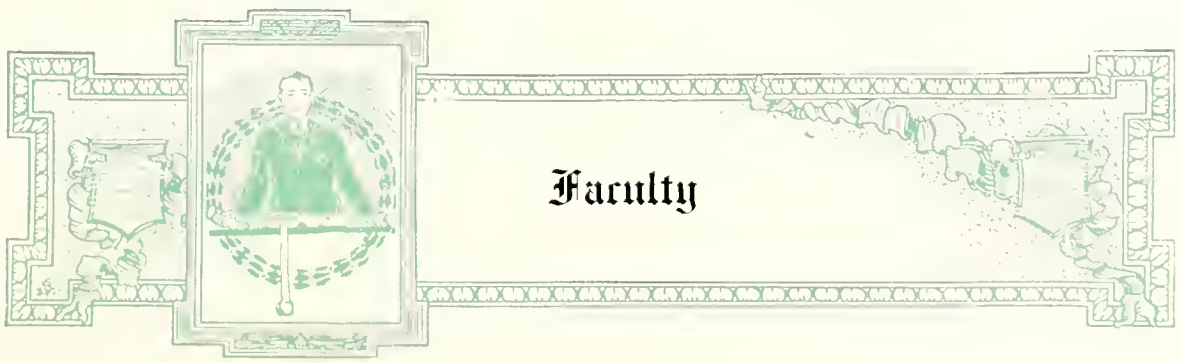

DR. HORACE F. MARTIN, *President*
A. B. Midland College, 1895; B. D., Western Theological Seminary, 1905; M. A., University of Iowa, 1914; Ph. D., ibid. 1918; D. D., Midland College, 1924.
President Since 1925.

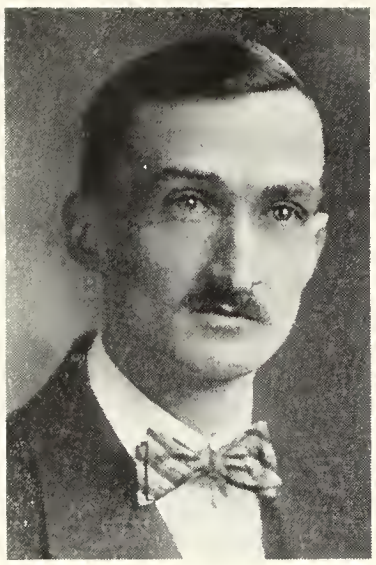

JOHN C. WHITE
Dean and History
A. B., Wesleyan University, Middletown, Conn., 1915; M. A., ibid., 1916.
Present Position Since 1926.

HOLMES DYSINGER
Philosophy and Ethics
A. B., Pennsylvania College, 1878; D. D., Wittenberg, College, 1888; LL. D., Midland College, 1917.
Present Position Since 1905.

L. LOUISE DIEHL
Dean of Women
Baltimore School of Oratory, 1894-5; Emerson School of Oratory, Boston, 1896.
Present Position Since 1905.

D. WILSON CROUSE
Registrar and Physics
A. B., Wittenberg College, 1900; M. A., ibid., 1907; M. S., University of Michigan, 1920.
Present Position Since 1906.

GEORGE H. MOHLER
Botany
Central Normal, 1882; M. S., Fremont College, 1917.
Present Position Since 1919.

ELMER M. STAHL
Mathematics
A. B., Pennsylvania College, 1894; A. M., ibid., 1900.
Present Position Since 1910.

W. F. RANGELER
History
B. S., Ohio Northern, 1892, B. D., Hamma Divinity School, 1898; M. A., Wittenberg College, 1900; D. D., Wittenberg College, 1917.
Present Position Since 1926.

A. KATE GILBERT
Latin and History
A. B., Fremont College, 1919; B. S., Central Normal, 1877.
Present Position Since 1919.

H. G. VOLLMER
Assistant to President
B. E., University of Iowa, 1908; C. E., ibid., 1911.
Present Position Since 1926.

SARA HAWKINSON
Expression
B. E., Bethany College, 1918; Columbia College of Expression, 1922.
Present Position Since 1921.

EVANGEL HIBBEN
Piano
B. Mus., University of Nebraska, 1925; American Guild of Organists, 1924; Mu Phi Epsilon, 1923.
Present Position Since 1927.

ERNST H. KLOTSCHE
Ancient Languages
A. B., Leipzig, Germany, 1896; M. A., University of Nebraska, 1916; Ph. D., ibid., 1918.
Present Position Since 1919.

R. L. PATTERSON
English Bible
A. B., North Carolina College, 1891; A. M., ibid., 1894; B. D., Chicago Theological Seminary, 1901; D. D., Susquehana University, 1911.
Present Position Since 1923.

C. N. MENDENHALL
Education
A. B., Midland College, 1905; M. A., University of Iowa, 1921; Ph. D., ibid., 1922.
Present Position Since 1922.

ELWOOD C. MURRAY
English and Public Speaking
A. B., Hastings College, 1922; M. A., University of Iowa, 1921.
Present Position Since 1926.

HELENE H. HARDER
Librarian
A. B., Midland College, 1926.
Present Position Since 1925.

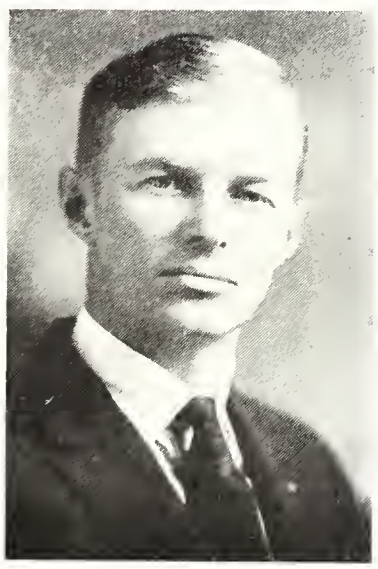

Very best wishes for success
Leah L Williams

LEAH WILLIAMS
Cobol Accountant
(Present Position Since 1922.)

E. ALEXANDER BEYER
Modern Languages
A. B., Leignitz, Germany, 1912; A. M., University of Nebraska, 1918; B. D., Western Theological Seminary, 1918; Ph. D., University of Nebraska, 1920.
Present Position Since 1925.

GERTRUDE HAMMOND
Secretary to the President
Present Position Since 1926.

Good luck and best wishes
Gertrude R Hammond

HUGH T. RANGELER
Public School Music
A. B., Midland College, 1925; Graduate in Voice, ibid., 1925.
Present Position Since 1924.

MILDRED KIES
Shorthand and Typewriting
Wisconsin State Normal, 1912; Gregg Summer School, 1919; Huron College, 1918-21.
Present Position Since, 1921.

RUTH WINTERSTEEN
Kindergarten and Primary
B. Ed., National Kindergarten and Elementary College, 1918; Columbia University, 1923.

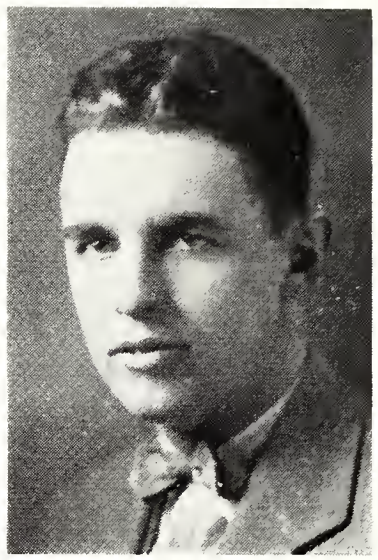

W. EMERSON RECK
Publicity Director
A. B., Wittenberg College, 1926.
Present Position Since 1926.

ALVIN L. LUGN
Biology and Geology
A. B., Augustana College, 1916; M. S., University of Iowa, 1925; Ph. D., ibid, 1926.
Present Position Since 1926.

RUTH MEBERG WICKS
Violin
B. Mus., South Dakota University, 1908.
Present Position Since 1925.

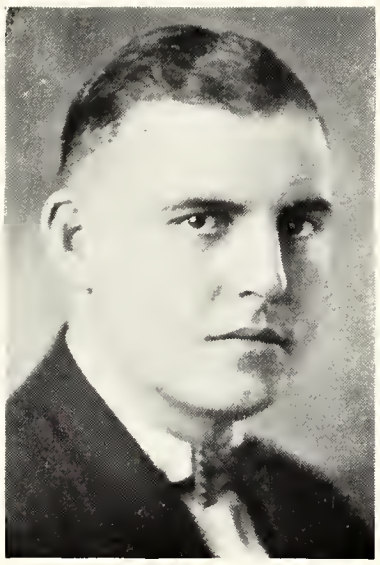

JOSEPH H. CATLIN
Athletics
B. E., James Millikan University, 1907.
Present Position Since 1926.

MAYME M. SHOEMAKER
Piano and Harmony
B. Mus., Ohio Wesleyan University, 1912; A. B., ibid, 1913; Phi Kappa Lambda, 1920.
Present Position, 1919-27.

JOSEPH H. MILLER
Treasurer
A. B., Carthage College, 1881; A. M., ibid., 1884; M. D., University of Nebraska, 1888.
Present Position Since 1925.

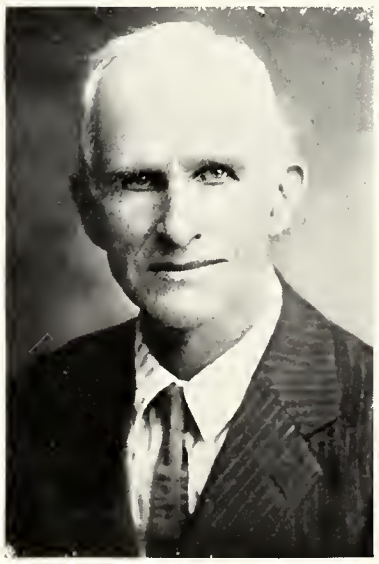

T. AMOS JONES
Voice
Bronze Medal, 1893; Silver Medal, 1894; R. A. M., London, 1892-3-4.
Present Position Since 1922.

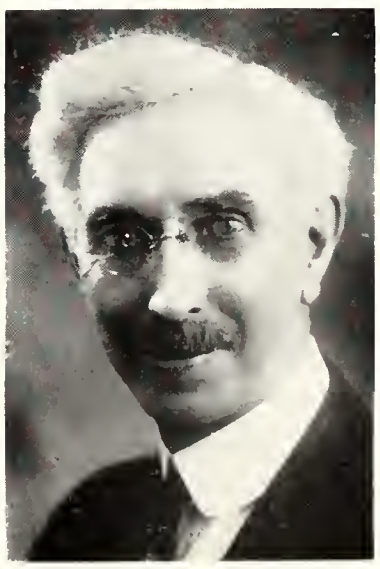

CARL W. HAWKINSON
Band and Orchestra
Bethany College, 1903-4-5; Student Under Palis, 1920.
Present Position Since 1923.

C. K. BURKHOLDER
Director of School of Commerce
B. Accts., Mt. Morris College, 1900; B. S., Fremont College, 1903.
Present Position Since 1919.

WILMA PERRY
Home Economics
B. S., University of Nebraska, 1926; Omicron Nu, 1921; Phi Upsilon Omicron, 1926.
Present Position Since 1927.

LEONARD D. DE VOL
Bookkeeping and Accounting
Midland College School of Commerce, 1921; A. B., Midland College, 1924.
Present Position Since 1924.

I hope you decide to come back to M.C. next year and continue Home Economics. You know that you would much rather be a home maker than a teacher!? With best wishes and much luck.

Sincerely, Wilma Perry

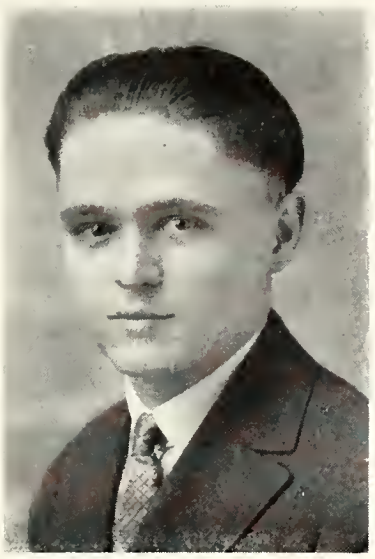

EDWARD J. BARTA
Chemistry
B. S., University of Iowa, 1921; M. S., ibid., 1922; Ph. D., ibid., 1925.
Present Position Since 1925.

FORREST L. SHOEMAKER
Piano and Organ
B. Mus., Ohio Wesleyan University, 1911; Phi Kappa Lambda, 1920; American Guild of Organists, 1923.
Present Position, 1919-27.

CURT H. RUNZE
Assistant Modern Languages
A. B., Prenzlau, Germany, 1919; B. D., Kropp, Germany, 1925.
Present Position, 1925-27.

LOUISE A. WIESE
Household Arts
B. S., Iowa State College, 1922.
Present Position, 1925-26.

BOOK II

Summer

The full blown flower of glorious beauty.
The rose-bud soothed by Summer's breath;
Oh, happy Soul, this may be thy pathway
For life's a short summer, Youth a Flower.

Season of Youth

Youth, on the prow, to whom is given
So much of heaven, so much of earth;
Fate holds from him the lexicon of time,
For to bright manhood there is no word
As Fail.

Come, let's shut up the box and puppets
For our play is all played out.

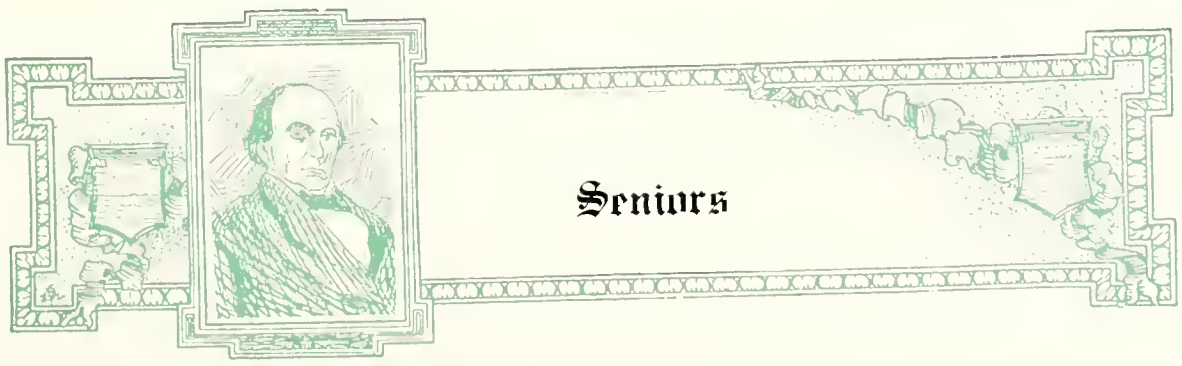

MINNIE ROHLFING. Lewellen, Nebraska

Minnie is a girl with a heart of gold. Her Christian character has been a great influence among the girls on the campus. Her ideals and ambitions should help bring others to higher levels.

Y. W. C. A., 1, Cabinet, 2, 3, President, 4; Student Volunteer, 1, 2, 3, 4; Science Club, 3, 4; Wynn, 1, 2, 3, 4; Christian Federation, 3; Student Council, 4; Y. L. M. S., 1, 2, 3, 4; Dorm Co-ed, 3, 4; Major, Mathematics; Minor, Physics.

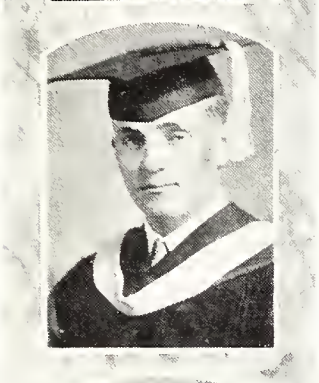

HAROLD PETERSEN. Fremont, Nebraska

"Pete" is a typical college man, being a leader in all school activities, and an all-around good fellow. He has talent in music and dramatics, and is active in Y. M. C. A. work. During his junior year he was successful as student manager of athletics. He is in the true sense of the word—a Midlander.

Y. M. C. A. Cabinet, 2, 3, 4; Forum, 1, Vice President, 2; Wynn, 1, President, 2, 3; Men's Glee Club, 1, 2, 3, President, 4; Wynn Dramatics, 1, 2, 3, 4; Manager Student Chest Campaign, 4; Business Manager of Warrior, 4; Inter-Society Council, 3; Student Manager of Athletics, 3; Messiah, 2, 3; President of Class, 2, 3; Major, Chemistry; Minor, Mathematics.

VIRGINIA LEE PATTERSON. Fremont, Nebraska

"Ginger" has not only an attractive personality but is capable as well. Her happy disposition and winning smile have made her very popular. Her talent lies along musical lines, and to hear her sing is always a pleasure.

Y. W. C. A., 1, 2, Cabinet, 3, 4; Madrigal Society, 1, 2, 3, President, 4; Girls' Quartette, 1, 2, 3, 4; Messiah, 2, 3, 4; Warrior Staff, 3, 4; Pathfinder Warriorettes, 1, 2, 3, 4; Inter-Society Council, 4; Kal, 1, 2, 3, 4; Major, English; Minor, French.

J. ARTHUR NELSON Oakland, Nebraska

A debater and orator of no mean ability. During his college career he has achieved fame in the way of business management, having had charge of several Wynn plays, and also being student manager of athletics. His ability and determination assure us of his future success.

Y. M. C. A., 2; Debate Captain, 2, 3, 4; Winner Local Extemporaneous Contest, 2; Second Place Alumni Oratorical Contest, 3; winner ibid, 4. Third Place State Oratorical Contest, 4; Second Place Patterson Debate Contest, 4; Student Business Manager Athletes, 4; M Club, 4; Forum President, 2, 3; Assistant Business Manager, The Midland, 3; President, Blue Key, 4; Warrior Staff, 3, 4; Class President, 4; Science Club, 3, 4. Wynn Dramatics, 2, 3; Major, Chemistry, English; Minor, Education.

BESSIE PETERSEN, Fremont, Nebraska

"Bess" is cheerful, considerate, good, a companion worth gold. She is always friendly and willing. Her abilities are particularly musical and for the past two years she has been first alto in the Girls' Quartette.

Kal, 1, 2, 3,; Madrigal Society, 1, 2, 3; Girls' Quarette, 1, 2, 3; Y. W. C. A., 1, 2, 3; Messiah, 1, 2, 3; T. K. Warriorette, 3; Major, English; Minor, Education.

R. ALBERT QUELLE, Lewellen, Nebraska

"Bert" has abilities and talents far too numerous to mention. In practically every phase of college activity he has had a prominent part. He is alwa s ready for a good time and adds life to any social group.

Y. M. C. A. President, 1. Cabinet, 2, 3, 4; Kal, 1, Treasurer, 2, 3, President, 4; Kal Dramatics, 1, 2, 3; Science Club, 3, President, 4; Blue Key, 3, 4; Inter-Society Council, 3, President, 4; President S. W. Region L. S. A. A., 4; Student Council Treasurer, 4; President Midland School of Commerce Alumni Association, 2, 3, 4; Debate, 3; Warrior Staff, 1, 2, 3, 4; Midland Staff, 1, 2, 3; Major, Mathematics, Physics; Minor, Greek.

DORA LEGBAND, Fremont, Nebraska

"If you want a true friend, an all around companion, find Dora." She has attended Midland before, but having taught in the Fremont schools this is her first year in our class. She is ambitious and sure to succeed in life.

Kal, 1, 2, 3; Madrigal Society, 3; Messiah, 3; Major, Education; Minor, Home Economics.

LUTHER PATTERSON, Fremont, Nebraska

"Pat" of "The Youngest" fame is always seen in the company of a certain young lady. He is friendly and sociable, well liked among the students. He happens to be more fortunate than the rest of the Seniors, since he receives two A. B.'s in June.

Men's Glee Club, 1, 2, 3, 4; Kal, 1, 2, 3, 4; Messiah, 2, 3, 4; Kal Dramatics, 4; Basket Ball, 4; Warrior Staff, 4; Midland Staff, 3, 4; Major, English; Minor, History.

OLLIE F. HAYES, Auburn, Nebraska

"A friend in need is a friend indeed." Whenever there is anything to be done Ollie is right on deck to do her part. Although she is modest and unassuming, folks who really know her, cherish her friendship beyond all measure.

Y. W. C. A., 1, 2, Cabinet, 3, 4; Kal, 1, 2, 3, 4; Messiah, 2, 3, 4; Y. L. M. S, 1, Secretary, 2, 3, 4; Dorm Co-ed, 3, 4; Major, Education; Minor, English.

HAROLD HOFF, Treynor, Iowa

Harold is a fellow that has lots of good sense, and mingled with this is a sense of humor. He has always been interested in college activities and can be depended upon to support them. Possessing originality, his unique personality appeals to all.

Kal, 1, 2, 3, 4; Messiah, 3, 4; Major, English; Minor, Education.

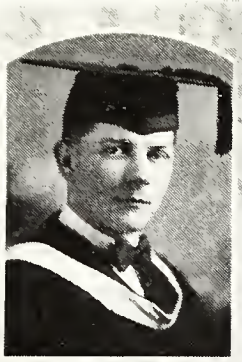

CORNELIUS DALY. Fremont, Nebraska

"Red" deserted the Class of '26, took up teaching and came back to graduate with the Class of '27. This year he has proved himself to be a most capable assistant in the Chemistry department. He is always true to his work, his word and his friends.

Y. M. C. A., 1, 2, 3, 4; Blue Key, 4; Wynn, 4; Midland Players, 4; Science Club, 3, 4; Warrior Staff, 4; Student Council, 4; Debate, 4; Major, Chemistry; Minor, Physics.

LYDIA SHOMSHOR. Scribner, Nebraska

Good qualities are often hidden under a quiet disposition, and this is true of Lydia. All during her college course her record as a student has been of the best. She is interested in music and is a member of the Madrigal society.

Y. W. C. A. Cabinet, 1, 2, 3; Kal, 1, 2, 3; Play, 1; Forum, 2; Madrigal Society, 1, 2, 3; Messiah, 1, 2, 3; Major, English; Minor, History.

LLOYD KISTLER. Bunker Hill, Kansas

"Bill" hails from the "Sunflower State," which perhaps accounts for his cheerful disposition. Everyone on the campus counts "Bill" as one of his friends. He is a good steady football player and has talent as an actor.

Y. M. C. A., 1, 2, 3, Cabinet, 4; Student Council President, 4; Football, 1, 2, 3, 4; Wynn, 1, 2, 3, 4; Wynn Dramatics, 1, 2, 3; Major, History; Minor, English.

DOROTHY SEXTON. West Point, Nebraska

"Dot" is an ideal college girl, friendly, sociable, capable and ambitious. She has many talents but dramatics seems to have first place. She has been so successful as "leading lady" in college plays that her zeal for Ziels has culminated in her becoming his "leading lady" for life.

Y. W. C. A., 1, Cabinet, 2, 3, 4; Madrigal Society, 1, Secretary-Treasurer, 2, 3, Business Manager, 4; Kal, 1, 2, Secretary, 3, Critic, 4; Midland Players, Vice President, 3; Secretary, 4, Play, 4; Kal Dramatics, 1, 2, 3, 4; Forum, 1, 2; Dorm Co-eds, 3, 4; Pathfinder, 1, 2, President, 3, 4; Secretary-Treasurer of Class, 2, 3, President, 4; Midland Staff, 4; Warrior Staff, 4; Major, English; Minor, Education.

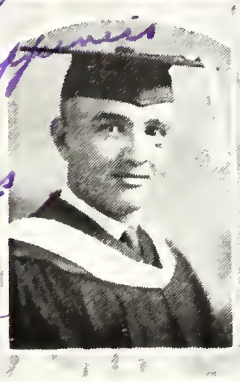

GILBERT LUENINGHOENER. Fremont, Nebraska

It is known that the quiet people do the work and Gilbert is one of them. He is an excellent student and a mathematics shark. Since it is through sincere effort that the greatest goals are reached, we know that he will be successful. He has constructed the only amateur reflecting telescope in the Middle West.

Y. M. C. A. Cabinet, 1; Warrior Staff, 1, 2; Wynn, 1, 2, 3, 4; Forum, 1, 2; Science Club Vice President, 3, 4; Photographers Club President, 4; Major, Physics and Mathematics; Minor, Education.

PAULINE PRESTEGAARD, Lincoln, Nebraska

"Polly" stands out as one of the leading co-eds on the Midland campus. She is a thoughtful good-hearted student. "Polly" is sincere in all she says and does. She has been an active member of the Student Volunteer Band. Our best wishes go with her.

Y. W. C. A., 1, 2; Cabinet, 3, 4; Student Volunteer, 2, 3, 4; T. K. Warriorette, 1, 2, 3, President, 4; Student Council President, 4; Wynn, 4; Y. L. M. S., 1, 2, 3, 4; Dorm Co-ed President, 3, 4; Messiah, 3, 4; Vice President of Class, 2; Warrior Staff, 2, 3, 4; Major, English; Minor, Education.

JOHN CARMODY, Fremont, Nebraska

"Jack" has majored in athletics all during his four years in college. He has the distinction of being captain of three athletic teams. He is a good consistent player and with his graduation Midland loses one of the best athletes she has ever had.

Wynn, 4; Basket Ball, 1, 2, 3, Captain 4; Track Captain, 3; Football, 1, 2, 3; Captain, 4; President M. Club, 4; Major, History; Minor, English.

MAE KRUMENACHER, Fremont, Nebraska

"Big things are found in little packages." Mae has made herself well known on the campus, by virtue of her ability along commercial lines. She is majoring in Home Economics, thinking that perhaps it might be of future use.

Kal, 1, 2, 3; Science Club, 2, 3; Y. W. C. A., 1, 2, 3; Major, Home Economics; Minor, English.

FRANK MADSEN, Ludington, Michigan

Frank is a likeable, jovial fellow, who delights in a pun. He has ability as a debater and a good head for business. As the class sociologist, he is an authority on evolution. Frank plans to enter the ministry.

Y. M. C. A., 1, Cabinet, 2; Kal, 1, 2, 3; Forum, 1, Secretary-Treasurer, 2; Debate, 2; Assistant Business Manager Midland, 3; Warrior Staff, 3; Blue Key, 2; Vice President, 3; Vice President of Class, 2; Manager of Invitation High School Debate Tournament, 3; Major, English; Minor, Social Sciences.

HELEN LUTHER, Fremont, Nebraska

Friendliness, thoughtfulness and sincerity are characteristics which best describe Helen. She has such a sunny disposition that you can't help but love her. She has talent as a musician and is ever willing to make use of it in any college program.

Y. W. C. A., 1; Wynn, 1, 2, 3; Wynn Play, 1, 2; Madrigal Society, 1, 2, 3; Major, English; Minor, History.

Ann, and the editor of the Midland surely put out a good paper this year. Your smile and always cheery ways has helped me to forget the problems that disappoint. Good luck for Midland alumni will have even better publications next year. Best wishes and best success to you, Sincerely, Phil

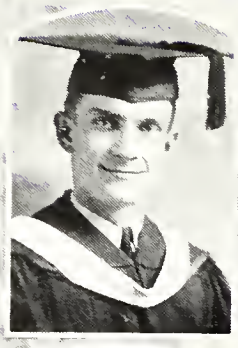

PHILIP M. BEISWANGER. Monroe, Wisconsin

"Phil" has ever had the interest of his school at heart. During his college career, he has held several responsible positions and accomplished them all well. His services to Midland have been many and valuable—his presence on the campus will be missed next year.

Y. M. C. A., 1, 2, Cabinet, 3, 4; Forum, 1, 2; Wynn, 1, 2, President, 3, 4; Associate Editor of Warrior, 3; Editor of Warrior, 4; Associate Editor of Midland, 2; Editor of Midland, 3; Debate, 2, 4; Editor of State Student Volunteer Bulletin, 4; Blue Key, 3, 4; Major, English; Minors, Chemistry, Philosophy.

LEILA LAMP. Emerson, Nebraska

Although Leila has been teaching for the past two years, her heart has been at Midland. During her college course she always found time to take part in the college activities. Those of us who know her will always think of her as a loyal, good-hearted student. We are glad to have her come back and graduate with us.

Kal, 1, 2, 3; Madrigal Society, 1, 2, 3; T. K. Warriorette, 1, 2, 3.

EVERETT WILLERT. Tekamah, Nebraska

Everett is a prince among men, sincere to the highest degree; a man of actions and accomplishments but few words. He has chosen medicine as his life work. The best wishes of the class go with him as he continues his preparation.

Y. M. C. A., 1, 2, President, 3; Kal, 1, 2, President, 3; Kal Dramatics, 3; Midland Players, 3; Blue Key, 3; Oratorical Contest, 3; Men's Glee Club, 3; Major, Mathematics; Minor, Greek.

KATHLEEN TURNER. Fremont, Nebraska

Kathleen is gifted with a sweet and winning disposition which has won for her many friends. Her hobby is swimming and she has become quite skilled in this sport. She has been active in several college activities.

Wynn, 1, 2, 3; T. K. Warriorette, 1, 2, 3; Major, History; Minor, English.

RICHARD JONES. Fremont, Nebraska

"Dick" is always either falling in, or out of love. Following in the footsteps of his father he has talent as a singer, being a member of the Glee Club and the Men's Quartette. This year he has proven himself to be a capable orator.

Midland Players, 3; Men's Glee Club, 1, 2, 3; Third Place Local Oratorical Contest, 3; Men's Quartette, 2, 3; Messiah, 1, 2, 3; Tomahawks, 2, 3; Major, English; Minor, Ancient Languages.

LILLIAN WILLMAN. Grand Island, Nebraska

"Lil" is a hard worker and sticks to a thing until it's finished. Her motto is, "A Thing Worth Doing at All Is Worth Doing Well." She is pleasant and sociable and is well liked by all of her friends.

Y. W. C. A. Cabinet, 3, 4; Y. L. M. S., 3, President, 4; Messiah, 3, 4; Wynn, 3, 4; Dorm Co-ed, 3, 4; Madrigal Society, 4; Warrior Staff, 4; Major, History; Minor, Latin.

ESTHER LAURE. Oakland, Nebraska

"Silence is golden." Esther has been with our class only this year. She has won our confidence by merit of her calm and dignified manner. She has taken a genuine interest in all of the college activities and has earned the name of a "true-blue" Midlander.

Wynn, 4; Y. L. M. S., 4; Dorm Co-ed, 4; Major, Education; Minor, English.

ALICE ZIMMERMAN, Fremont, Nebraska

Alice holds that true worth is in being, not seeming. She has always been vitally interested in the Y. W. C. A., having served as chairman of the social service committee in that organization for two years. She is competent, willing, dependable.

Y. W. C. A., 1; Cabinet, 2, 3; Midland Players, 2, 3; Kal, 1, 2, 3; Major, English; Minor, Modern Languages.

ELLA WITTGOW, Fremont, Nebraska

Ella is a student of the first rank, yet jolly and full of fun. She is a sincere and earnest worker, making success of everything she undertakes. We are sure that the future must hold much in store for one so deserving.

Y. W. C. A. Secretary, 3; Wynn, 1, 2, 3; Midland Players, 2, 3; Major, History; Minor, English.

CAROLINE CATLIN. Class Mascot

She's cute and has the sweetest smile
She'll be a Midlander in a little while.

MAE STROBERGER. Fremont, Nebraska

She is ambitious and energetic. Besides teaching school this year, she is carrying enough college work to graduate. Her first year at Midland, she won the Patterson Bible Prize. She is an excellent student and sincere in all of her work.

Major, Education; Minors, Physical Science and Philosophy.

CURT H. RUNZE. Fremont, Nebraska

He is known to most of us on the campus as Professor Runze, being a teacher in the Language department this year. He received most of his education in Germany, having graduated from the Evangelical Lutheran Seminary at Krupp. Last year he attended the Western Theological Seminary. During the two years he has been in our midst, he has made many friends.

Senior Class History

In the fall of '23 a group of "Freshies," prompted by a desire for individuality and enhancement of character, verdantly entered Midland's halls of learning in the pursuit of knowledge. Most of the first year was spent in becoming adjusted to the new environment and serving as the chief source of joking for the upper classmen. In the spring we commemorated in suitable manner the annual Freshman day.

The second chapter in our history did not prove quite as blank as the first. Having been duly initiated, several of our members gained courage and made their "debut" in campus circles. We soon started our extra-curricular activities with Harold Petersen as president of the Wynn Literary Society. During this year our class had two representatives on the debate team and two in the Girls' Quartette. In spring, Sophomore day was spent in visiting some of the sites of Omaha. With the coming of commencement in 1925 just half of our college days came to a close.

Although somewhat diminished in number, we came to the third chapter of our history with lots of pep and enthusiasm. We were represented in practically every college activity and several of our members held distinctive positions. Philip Beiswanger was editor-in-chief of the Midland. Albert Quelle was president of the Kal Literary Society and also of the Inter-Society Council. Arthur Nelson was captain of the affirmative debate team. Pauline Prestegaard served as first president of the Dorm Co-eds. Bessie Petersen and Virginia Patterson were members of the Girls' Quartette. It not being customary for the Juniors to have a class day we gave vent to some of our energy and held a breakfast. The close of our junior year came with a feeling of slight regret because we realized that only one chapter remained and then our college career would be completed.

With the coming of the fall of '26 we attained to the dignity of seniors and were honored by reservations at the front of the chapel. This year every member of our class has taken an active part in campus activities. One of our members, Jack Carmody, has the distinction of being the first student to be captain of all three athletic teams. Dorothy Sexton, first co-ed ever president of a senior class, held that office the first semester. Lloyd Kistler was head of the Student Council. Everett Willert and Minnie Rohlfing were respectively presidents of the Y. M. C. A and Y. W. C. A. Frank Madsen was manager of Midland's first high school debate tournament. Richard Jones was a member of the Men's Quartette. Now as our college days draw to a close, and we are looking forward to commencement, we come to the realization that four of the happiest and most prosperous years of our lives are about to end but that real living is only beginning, and with this we close the last chapter of our class history.

They bear their blushing honors thick
They're true-blue Midlanders in act and name.

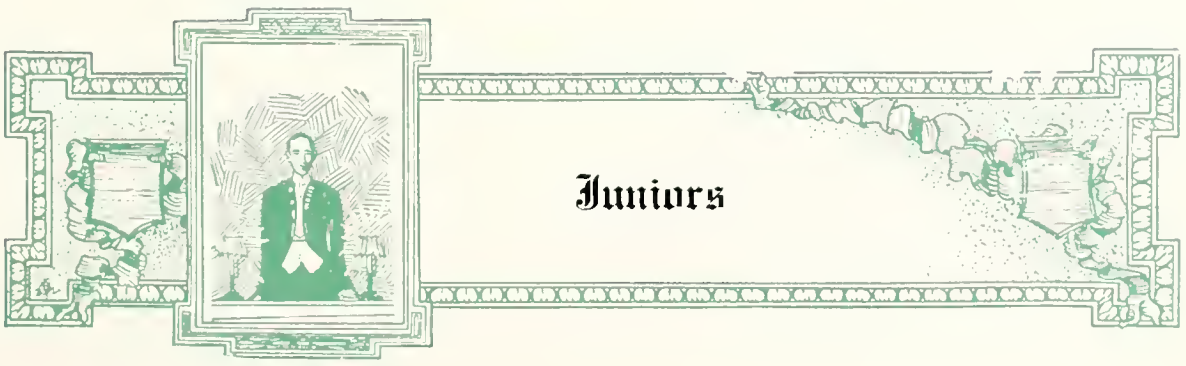

MARTHA BRODBECK. Wichita. Kansas

Martha is a live wire when it comes to putting things across. If it is handling "Bills" we have to hand it to her. We were sorry she had to leave us the second semester.

GEORGE HALL. Leigh

George aspires to guide the destinies of some business firm to the pinnacle of success. The best wishes of the Class of '28 go with him.

DONALD UTESCH. Jonesboro. Illinois

"Don" was always a good student. He finished whatever he started in a commendable and satisfactory manner. Because of sickness he had to leave us the second semester. We wish him success.

ESTHER JOHNSON. Omaha

Esther has in her keeping the heart of a certain senior boy. She is a loyal and willing worker in all she does. She has been the president of the Dorm Co-eds this year.

EMMA NELSON. Oakland

Emma is a truly conscientious student. She gets a lot of pleasure out of life by doing today's duties today.

SENIOR STANDING

HAROLD E. PAULSON. Wahoo

Harold is a good football player. He it is who disturbs our slumbers at 6:30 every morning and calls us to our classes. We can forgive him, however, for he also calls us to our meals.

FRED SCHNABEL. Clearwater

"Freddie" has truly become "a lady's man"—not a "ladies' Man"—said lady being a certain black-haired, brown-eyed freshman. He has been seen driving the family limousine. This looks serious. Freddie.

JULIA ANNE TAWNEY. Morse Bluff

Julia has had the experience of being a teacher. She returned this year to join us as a classmate. She says, "The far, far west may be all right but give me Nebraska."

SENIOR STANDING

LIGHTNER SWAN, Peabody, Kansas

Another one of those snappy Kansas orators. He is a member of the debate squad and a big figure in helping to win our contests. "Light" can sing as well as talk. He is a member of the Glee Club.

EDNA UECKER, Norfolk

Edna is a newcomer at Midland. She is a very good student. She has especial merit as a soprano singer.

FLORENCE SHOMSHOR, Scribner

Florence is one of our musicians. She has appeared in several recitals at Midland. We have reason to be proud of her. May success go with you. Florence.

SENIOR STANDING

MARTIN KOOLEN, Leigh

"Marty" was one of the mainstays of the backfield on the gridiron. He was greatly missed after being hurt in a game, being out most of the season. He has been president of the class for two years.

HERMAN WINTER, Beemer

"Tiny" had aspirations for the football squad. An injury early in the season prevented him from realizing his hopes. However, it did not dampen his college spirit in backing the team.

KATHERINE STAHL, Fremont

"Kate" is one of the junior representatives on the Student Council. She has a host of friends on the campus, one in particular whom we know as "Tim."

ALICE BROWN, Dakota City

Ask Alice how "Pat" got into "The Midland Who's Who" and how she became his first degree of A. B. The second he will get in June. Alice is quite the musician for she sings and plays the violin.

WILLIAM HARWICK, Allentown, Pa.

"Bill" has traveled a long ways for his education. He hails from the distant state of Pennsylvania. He is one of our number who plans to enter the ministry.

SENIOR STANDING

Dearest Ann: Of all the good times that we have had together I don't know which I have enjoyed the most. However, I have enjoyed your friendship very much. Success to you in your future work.

Edna

Always "to yourself be true" and in that way you are bound to make your dreams come true. Be ever the Pal to your "Jayhawker Roonie." Success to you and him (?) Sincerely, Bill '28

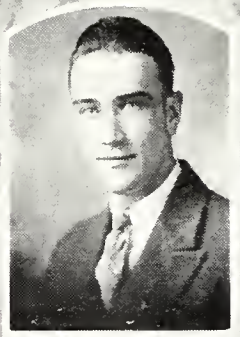

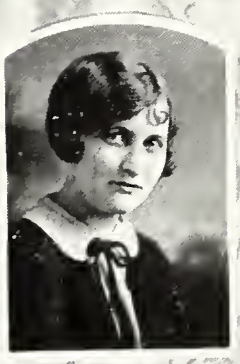

WILBUR KLOVER. Abilene, Kansas

"Bo" Bill Klover is another hard worker on the campus. He has centered a good deal of his attention on The Midland this year helping to make it a success. His heart returned to Abilene.

IRENE BLOCK. Grand Forks, N. Dak.

Irene has been the efficient physical education instructor this year. She is a sincere Christian and has made many friends in the short time she has been with us.

LUCILE BLECKER. Ponca

Who could ask for a finer girl, a truer friend? She hails from the fair city of Ponca. When we want anything done particularly well we ask Lucile to do it.

CARL BERHENKE. Fremont

Carl is one of our willing and capable workers. He has been a prominent member and booster of the Wynn Literary Society. Carl has not only dramatic and musical but also oratorical talent.

LORAN GRAHAM. Fremont

Loran is a football star. He has played center for three years. Last year he was honored as center on the all-state team. Alice holds him in custody.

ILDA SCHRIEFER. Auburn

Ilda is the human skyscraper of the campus. She plays for all the pep meetings and basket ball games. Her enthusiastic spirit permeates the student body.

VIDA CODEL. Butte

Vida is a hard worker. Whatever she undertakes we know will go through with the vim and vigor and success of a true leader. She is also a good student in the class room.

HANS KOOLEN. Leigh

Hans is a member of the firm, "The Koolen Brothers." They deal mostly in athletics. He is one of Midland's football stars capable of playing any position on the team. He also shines in basket ball.

HERBERT DICHSEN. Omaha

"Herb" is a speaker of no mean ability. Twice he has won the oratorical contest. For three years he has been a member of the varsity debate squad, piloting the undefeated negative team this year.

EDNA BAILY. Mitchell

"Eddie" claims the western part of the state us her home, but we know she really belongs in Fremont. She has many friends and always has a good time wherever she may be.

RENO FROBENIUS. Peabody, Kansas

One of our loyal boosters from the state to the south of us. Reno is the efficient editor of The Midland and also one of out best debaters.

SENIOR STANDING

TED LARSEN. Mead

Yes, that good looking fellow with the curly hair. And he's an athlete, too, one of the stars of our basket ball squad. Ted's outstanding characteristic was his sportsmanship and unselfish teamwork.

SENIOR STANDING

MAX MEZ. Verdon

Max is another one of our football players. He has had tough luck, being sick, which has handicapped him in his school work. Here's wishing him better fortune in the future.

THORWALD HILDEBRANDT. Fladerslev, Denmark

Another one of our students from abroad. Midland students need that personal contact with students of other lands. Thorwald brings to us the spirit of the old country in true fashion.

ALBERTA BARTA. Class Mascot

She's the one that makes her dad hold
More than ions and formula unfold.

PAUL LEWIS. Fremont

When you want something done right ask Paul. He is a good willing worker. He has done a great work for The Warrior in both the snapshot and business departments.

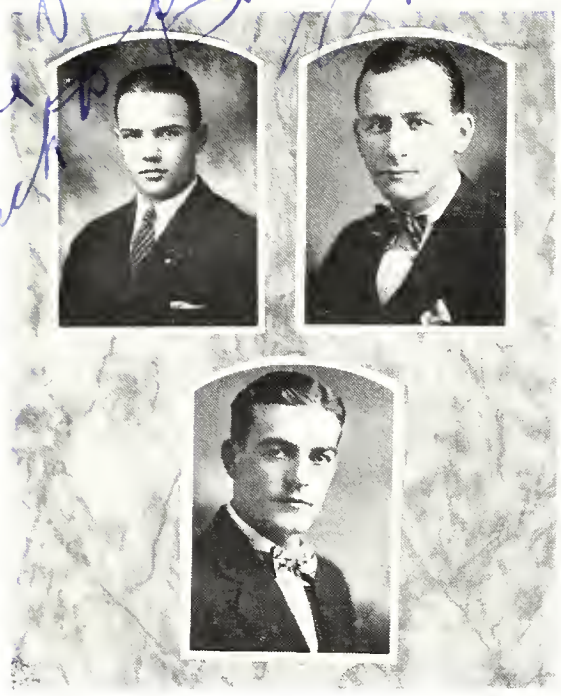

ANNA OBERG. Osceola

Anna is one we are proud to have with us. She has a brilliant mind and is a credit in all her classes. She has ability also as a singer.

BLANCHE RHEA. Fremont

Blanche seems always the same to us. She is a stellar basket ball center and is good in all athletics. She seems to have a preference for Wesleyan students.

NORMA SOUTHARD. Akron, Colorado

Norma is our "flaming" pianist. She can handle those keys to a "T." At the present time she makes her living by playing at a local theater.

PAULINE STOLLEY. Omaha

Pauline is a quiet and energetic student. Her teaching experience commands for her our respect. She left us the second semester to take a position as a teacher.

GERALD MARTYN. Fremont

"Jerry" comes to Midland after getting a taste of the University. He is a star on the stage. We'll always remember him as the dignified "rector" in The Fool.

GEORGE GRZYVA. Osceola

George is a real business man. He spends his afternoons at the store selling men the idea of dressing their best for all occasions. He also has oratorical ability.

ALVIN HAVEKOST. Hooper

"Havie's" good looks have caused many a girl's heart to skip a beat. That is not all. He has a fine tenor voice and has been a member of the Men's Glee Club and Quartette for several years.

MARIE KLIWER. Emporia, Kansas

A rose from the Sunflower state. Marie has been at Midland before. She returned this year to finish with the Class of '28. We should like to ask a question, why these flying trips to K. C.?

SENIOR STANDING

ELLSWORTH SHOMSHOR. Fremont

Ellsworth's ambition is to follow in the footsteps of Fritz Kreisler. By the way he handles a violin we feel sure that success will be his. We wish him the best of fortune.

CAROL STUMP. Fremont

Carol is a hard worker. She doesn't let activities interfere with her college education. Her motto is, "Diligence is the mother of good luck."

SENIOR STANDING

JOHN CUNNINGHAM. Wahoo

"Punk" was one of the mainstays on the line of our football team. Besides carrying his college hours he works downtown. His heart is gone, girls.

Dear Anne.

It is sure a grand and glorious feeling to be back at the old institution. When Rene is going to Maywood you can visit him and then I'll see you in Chicago.

B Gosta.

They're learning fast, they're up and doing
Could hardly tell they once were Freshmen.

Sophomores

LINDSAY SEARGH. Hutchison, Kansas
A regular caller at East Hall on Friday and Saturday nights.

INEZ KOINZAN. Davenport
"Johnnie," the life of the party and a true blue friend.

HENRIETTA WAECHTER. Hastings
Work is my middle name, but play is my first.

EDWIN METZ. Nebraska City
"Eddie" plays football and is well liked by everybody.

ULRIC HARMAN. Grand Island
No girls. "Ole" doesn't marcel his hair; the curl is natural.

EVELYN GARTNER. Hastings
There is beauty in her features and pleasure in her smiles.

NELLIE McPHERSON. Fremont
Not a very good thermometer; she changes not whatever the weather.

CLARK SORENSEN. Wolbach
You can find him by the radiator in the hall with ? ? ?

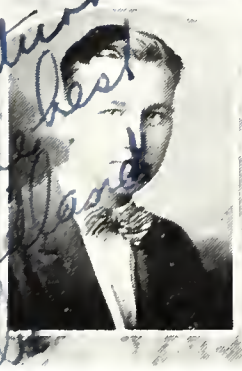

WALTER OLLENDORF. Fremont
Always up to some mischief, especially in Spanish class.

NINA JOHNSON. Osceola
You never hear much of her, but what you hear is always of the best.

MARIAN HUXOLL, North Platte
She has qualities of heart and mind well worth admiring.

ALBERT TIMMERMAN, Fremont
You can find "Tim" either at Stahls or working at Penny's.

RICHARD NIELSEN, Craig
A very quiet young man who is always seen and not heard.

ANNA KOLAR, Wolbach
Smiles, unending smiles; Ann—the Pollyanna of the class.

MARGUERITE DUNKEL, Fremont
She paddles her own canoe and does it well.

RAYMOND FREDSTROM, Oakland
Our football captain for the coming year.

ROBERT WATERHOUSE, Fremont
He has plenty of pep which he lets loose at chapel time.

MURIEL BIXBY, Hardy
She has talent of highest order which commands our admiration.

EDITH STAHL, West Point
Her life a constant round of joy Aglow with life and pleasure.

SAMUEL BEREK, Fremont
Sam is a go-getter in dramatic work and in all other activities.

Ann I like you real well and you do much. May you both find happiness in life, and Berek!

GENE HARRISON. Atchison, Kansas
"Gene" is our cheer leader and one can hear him anytime in the halls.

GEORGIA FUHRMEISTER. Fremont
If you want a thing done well, ask Georgia to do it.

DOROTHEA ERICKSON. Mason City
Competent, willing and good-natured. Dorothea can be depended upon.

HAROLD PACKWOOD. Oakland
One of the Pulsifer boarding house "Frat" and also a good actor.

VICTOR NIELSEN. Fremont
"Vic" says that it is sure hard to make that eight o'clock math class.

FLORENCE WEAVER. Omaha
My father is great—and I'm a firm believer in social heredity.

MARIE QUELLE. Lewellen
Never without her lessons.
Never without a smile.

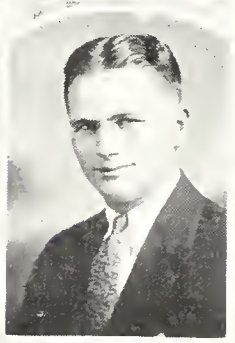

ROY McCORD. Wahoo
One of the "Gold Dust Twins" and a real football player.

WALLACE LIVERS. Hooper
"Wallie" is proprietor of the "West Hall Trouser Pressing Firm."

ROSA PLEDGER. Fremont
Full of fun and pep. Rosa is always ready to lend a helping hand.

AMYE HOLZHEY, Bendena, Kansas
All people have their hobbies.
Music is mine.

PETER CHRISTENSEN, Bendena, Kansas
Pete, the curly-headed, Danish shiek, who hails from Kansas.

FRITZ KRUEGER,
Tsing Tao, Shantung, China
Fritz comes from China but at that he is no stranger at Midland.

WILTRUDE HECKER, Hooper
A true friend—sincerity is her middle name.

RENA BONDERSON, Emerson
Prim and neat,
Short and sweet.

LYNN SPEAKER, Fremont
Lynn is a good old scout except when he drives that Ford of his.

LA VERNE BECKLEY, Fremont
The other of the "Gold Dust Twins" and an outstanding football player.

ESTELLE FRANKE, Yutan
Life is short—why not laugh and be merry?

MAURINE STONE, Fremont
Her air is meek
Her face is sweet.

ARTHUR DEICHMAN, Leigh
Never in a hurry but he always gets there.

Dear Ann,
We have had a lot of fun this yr. Hadn't we. Wish best of luck & my espoza.
Doris Smudy.

Dearest Anne:-
Here's to our best little cook, and the most efficient in our class. Wishing you the best of luck.
Love.
Estelle.

ALFRED WENDTE, Ponca
Ask him why he has to sit in the front row in chapel.

LOUISE JACKSON, Oakland
Silence and excellent judgment go hand in hand.

JOSEPHINE MILLER, Fremont
A prim, proper, precise Puritan maiden.

VERNON FUHLRODT, Fremont
"Verne" is very studious and surely knows English literature.

WILLIAM SUDMAN, Sarben
He's literary, he's dramatic, they say
To know him is to admire his ability.

EVA SADDORIS, Fremont
Never alone; her thoughts are always with her.

ELVA ALBERS, Bendena, Kansas
She just smiles—but really, silence is golden.

NORMAN HIMES, Fremont
He drives an Essex which the Sophs once used to some advantage.

PAUL GREENAWALT, Uniondale, Ind.
He has lots of pep and is very popular on the campus.

DARLINE ROZEAN, Auburn
Jolly, clever and care-free.
We find her a pleasant companion.

GRACE ROWE. Fremont
A sweet, attractive kind of "grace."

ALANSON BRAINARD. Cedar Bluffs
A quiet young chap except when in the hall with some of the fairer sex.

CHARLES HINMAN. North Platte
He comes to school we know what for
To get his lessons, a good-grade score.

FLORENCE BECKWITH. Neligh
A genial disposition brings to its owner many friends.

CLARA SMITH. McCool Junction
To be admired is to be seen, not heard.

HARRY CODER. North Platte
A hard worker and a sincere student
On high ideals all his efforts are bent.

ELIZABETH MULLOY. Fremont
She has life and pep enough to enjoy both work and play.

MAY BURKHOLDER. Fremont
A girl with a jolly disposition who knows how to make use of her time.

ALICE HANSON. Greenleaf, Kansas
Those who know her best appreciate her most—ask the man who knows.

GILBERT CLARK. Fremont
A studious boy who specializes in mathematics and physics.

SHIELA MARSH, Fremont
Her glances melt more stony hearts than one.

PAUL CUNNINGHAM. Fremont
A football player of real ability.

LAURA FIELDS. Fremont
Never idle a moment, but thrifty and thoughtful of others.

DALLAS GIBSON. Hampton
Known as "Hoot" but he is no relation of the movie star.

BERNETTE LIND. Fremont
Smiles make the world go round, so I boost it all I can.

LUTHER KISTLER. Bunker Hill, Kansas
His ready wit and timely humor Sparkles twinkles explodes galore. what for.

WALLACE GRAHAM, Fremont
The married man of the football squad.

Honor to the Sophomores

The Class of '29 entered Midland College in the fall of Nineteen Twenty-five ambitious, enthusiastic, verdant much the same as other Freshmen have entered the portals of this institution. Having become adjusted to the college environment, many members of the class began to take a prominent part in all activities of the school.

This year, our class has continued this active work in student groups and activities. We have furnished our share of athletes for football and basket ball. In dramatics and music the Sophomores were not lacking. We were winners over the Freshmen in the first class Olympics ever held at Midland, subjugating and compelling the Freshmen to humbly wear their green caps until Christmas vacation. Then in the publication of the annual the class cooperated with the staff splendidly. Of the three under classes, the Sophomores have the largest percentage having their pictures in the Warrior.

We have two more years at Midland. Some may drop out. Others will continue their work. All will find a place in the world of affairs. But none shall ever forget the Class of '29.

We may be green, we may be bashful
But just remember so you were too.

ALBERT MILLER. Bancroft
A dandy sport and a good athlete.

RIGMORE BRODEGAARD. Omaha
Her dramatic art— our pride.

ELAINE DRAPER. Fremont
She is a friend to everyone, and every one her friend.

NORMAN FUHLRODT. Fremont
He dresses work in pleasures clothes.

VADEN ROCK. Fremont
Every inch a man, a stellar athlete and a fine fellow.

LEOLA UECKER. Norfolk
She has friends because she is a friend.

RUBY LOVIG. Dakota City
Always good natured and happy. Cheerful. Popular and Peppy.

HERBERT HABER. West Point
Beneath that tranquility is an abundance of potentiality.

AIMEE HALL. Fremont
Awful, awful busy, doing nothing.

STANLEY SCHURE. Humphrey
Not the original ladies' man; just one of them.

ANNA GEERTSEN, Fremont
So sweet and fair,
and on the square.

CARL QUELLE, Oshkosh
Always jovial, appreciating a
good joke.

STUART LICHLITER, David City
The girls all say that
he is easy to look at.

TRULIE FORBES, North Platte
Good things come
in small packages.

VIOLET MOHLMANN, Platte Center
Studying is her main pastime,
Meditation is her diversion.

WALTER ROTTMANN, Nebraska City
Just himself always—and
always a jolly good fellow.

EUGENE TANNER, Fremont
Doesn't say much
but thinks plenty.

DOROTHY WASSUM, Tekamah
"Our artist"; what she can't
say she can draw.

IDA TONSING, Atchison, Kansas
One of the jolly and capable
girls in our class.

ERNEST MOLINE, Mead
Doesn't take anything seriously,
studies included.

CECIL McCRACKEN. David City
Full of fun and always ready for a good time.

CATHERINE TAWNEY. Morse Bluffs
"Kate" is the sort of a girl worth knowing.

DOROTHY DISINGER. Fremont
Character is expressed in all they work.

ALTON PETERSON. Hampton
"Pete" is not only an athlete, but also a first-class student.

WAYNE DALRYMPLE. Abilene, Kansas
Our tailor-made man.

IVA HINMAN. North Platte
Those that know her say that she is as good as she looks.

LEONA ANDRESEN. Fremont
Her interests are many and varied.

RALPH BLANK. Rosalie
Strong in physique, virile in character.

EUGENE BRINK. Lyons
The longer we know him the better we like him.

BEULAH HANSEN. Wolbach
"My home is in heaven; I'm just here on a visit."

LOUISE LUECKING, Fremont
Thy modesty conceals thy merits;
Thy wisdom reveals thy diligence.
SOPHOMORE STANDING

DONALD HERRINGTON, Waterloo
Weighed in the balance
and not found wanting.

ALEXIS JOHNSON, Newman Grove
Six feet two,
eyes of blue.

KATHRYN STAATS. Cedar Bluffs
A ready smile endowed with
a wealth of congeniality.

NORMA OLSON, Casey, Iowa
A little powder and a little paint,
Makes a little girl seem what she aint.

FRANCIS RASMUSSEN, Colon
Doesn't let studying interfere
with his college life.

LLOYD FACKTMAN, Ponca
He's full of "vim,
vigor and vitality."

MINNIE KAVICH, Fremont
An optimist who sees
life as it ought to be.

LUCILE JANECEK, Schuyler
Music hath charms,
but she has many more.

DALE BERG, Rosalie
We like you still—
the stiller the better.

CHRIS ANDRESEN. Fremont
Still waters they say run deepest.

HAZEL ROOT. Fremont
Her friendship is well worth cultivating.

MABEL PETERSON, Uehling
Ambition and efficiency are the stepping stones to success.

PAUL MEYER. Howells
Ever quiet; we sometimes wonder what he thinks of.

HENRY MONNICH. Fremont
Like his brother, Henry strives to learn. They are always seen together.

ALTHA ADENE SCOTT. North Bend
Oh, where is my wandering boy tonight.

BERNICE HENRIKSEN. Hampton
The secret of success is constancy of purpose.

JOHN SHIMONEK. Wilbur
His face doth ever seem to match a grin.

ARTHUR SKILES. Yutan
"I'm not as bashful as I look."

IRENE RICHTER. Fremont
One must know her to appreciate her merits.

Dear Sister: You made my college life that I wish I could want the happiest [illegible]

Dear Ann: Hence to the little girl with goose endues. who is the only one on the campus of my nationality. I sure am glad that you were here when I came, and sure am glad that I have known you. It sure would have been different in this campus if my little Bohemian friend was not here. Shall always remember you as the one who hit on my joke, the one about Henry Ford being in town. I laugh every time I think of it. But any way we had a lot of good times together. Wishing you lots of love luck & luxury

(Hanza) Johnny

BERNICE KOYEN, Fremont
Just another reason why the Freshies are such a fine bunch.

EDWARD EIKELBERGER, Salina, Kan.
I'm open to conviction, but you can't tell me.

GEORGE MONNICH, Fremont
A quiet chap, persistent and persevering.

PEARL SHOMSHOR, Fremont
Says just what she thinks, nothing more or less.

LOUISE PECKHAM, Hardy
She's as earnest and sincere as can be And this we say without formality.

PAUL KUPFER, Pender
Always busy doing nothing in particular.

ARTHUR GALLIGHER, Fremont
If he has a motto it must be "Push."

OPAL BUTTON, Fremont
Her decision is but the forerunner of immediate action.

FRIEDA JORGENSEN, Uehling
There's a lot of fun beneath her quietness.

PAUL WIEGMAN, Hastings
A jolly good fellow that's Paul The optimist's spirit he gives to all.

VERONICA HANLON. Fremont
Small, but she has enough pep. for two ordinary persons.

LYMAN BURKHOLDER. Fremont
Speaking in business parlance he is A-No. 1.

WILMOT GOLLEHON. Fremont
Bashfulness is neither a fault nor a virtue.

FANCHON TIMMERMAN. Fremont
Plenty of "pep" and is always the life of the party.

LELA ZIMMERMAN. Fremont
Kindliness is ever her best friend.

WALTER OLSON. Fremont
Why girls leave home, "The Pied Piper of Hamelin."

FRANCELLA STUMP. Fremont
A conscientious worker, and always willing to help a friend.

AMBER HAVEN. Fremont
Her services are ever in demand and ever readily given.

MARVEL BERNEY. Wolbach
The better we know him, the better we like him.

EDWARD KIRBY. Fremont
None but himself can be his parallel.

BARBARA AGEE. Fremont
She is never content with half way measures.

EVELYN KNOWLTON. Fremont
It would be endless to tell all she knows.

GEORGE GUMB. Fremont
His hobby is attending to his business.

BERNICE MUNDY, North Bend
Quiet and unassuming, possessive of charm and dignity.

GEORGE DE WITT, Stanton
Pleased are they that are quiet for they are never quoted.

CATHERINE BRITTON, Fremont
With her verse she makes one laugh or cry.

DWIGHT HERNDON, Fremont
Jollity and good humor are ever his companions.

INEZ EDELMAN, Hooper
Never steps o'er the bonds of modesty.

LLOYD WALLINGFORD, Arlington
His ready smile and cheerful way have won for him many good friends.

GRACE GEFFERT, Manhattan, Kansas
There's nothing so pleasant as college,
There's nothing so cheerful as life.

ARTHUR GRUBE, Springfield
Who can say what possibilities
Lie in such a youth as he.

QUENTIN COLSON, Oakland
He is known to be a football player,
Good looking and right sociable.

PAUL NORDSTROM, Rockford, Illinois
He's quiet, he's quick and alert,
He's the fast little Illinois forward.

RUHE LOUISE HILSABECK, Loup City
She lives that she may work
Not working only to live.

DONALD WILCOX, Rockford, Illinois
Full of fun and clever as can be,
We know as a stellar basket ball player.

MARGARET KOOLEN, Leigh
Happy and jolly and good-natured,
She's quickly becoming a Midlander.

GEORGE NAGEL, Fremont
We love to hear him sing a song
We admire him for his own "grace."

HILDEGAARD KRAMER, Schuyler
A quiet girl—a merry twinkle has she
Where fun is planned, there she will be.

GLENN LUEHRS, Fremont
A quiet persevering personality,
We say, success here is a home.

EMMA OSTERLOH, Hooper
A right smart student Emma seems to be
Bashful and modest, good qualities.

MEREDITH WILLERT, Tekamah
Quiet and shy, but coming, too
He's ready for work and service true.

CHARLES BRETERNITZ, North Platte
He's full of fun, the life of the group
Girls are better, than drinking hot soup.

Dear Ann. I don't get to see much of you since you don't live in the dorm, but I won't forget the old days anyway. You're a sweet girl and I wish you lots of luck (Kansas included) Hildegard

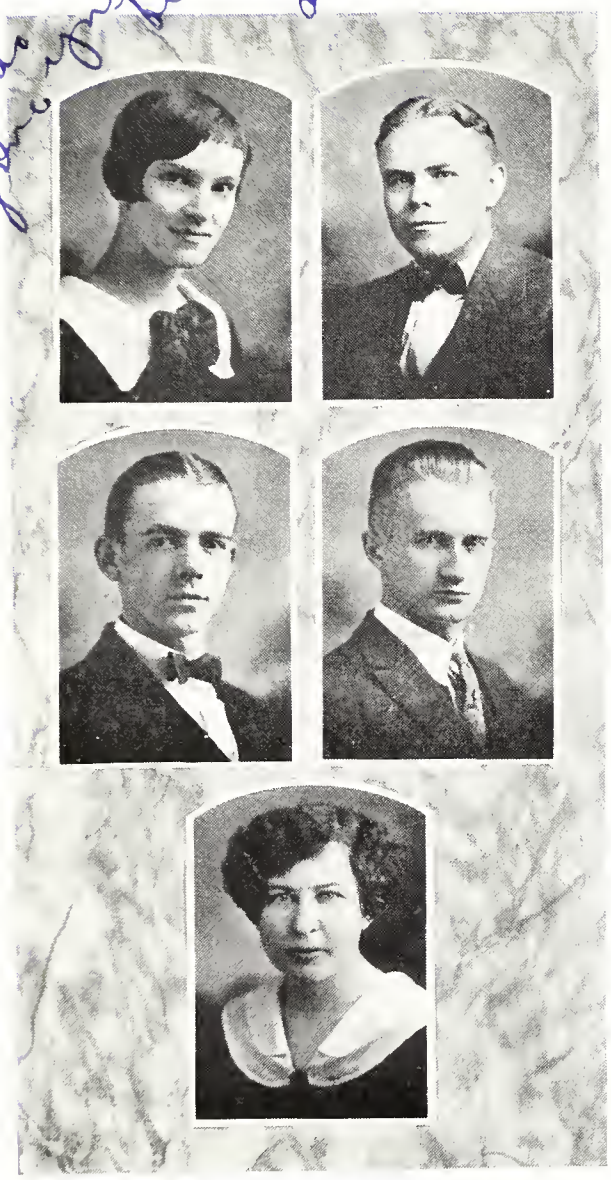

Academy

MARIE ROWOLDT. Norfolk

Her virtues are many, her faults are few,
If she's your friend, you've one that's true.

RALPH RASMUSSEN. Fremont

Faithful and constant to duty,
a friend who is loyal and true.

WALLACE OLSON. Fremont

Most great men are dead or dying,
and I'm not feeling well myself.

ELMER FINK. Auburn

It is the quiet person
who does the work.

ANNA CLAUS. Humphrey

Beneath a quiet exterior lies
a lovable personality.

FRED MARTIN. Florence, Alabama

He's from the South. No matter
he's interested in "Virginia".

LOUIS WEITZENKAMP. West Point

Love is too simple a game for
a brainy man to indulge in.

ERNEST SCHWERDTFEGER. Fremont

A very careful student,
careful not to over do it.

VICTOR SCHNEIDER. Fremont

I am sure worry is
an enemy to life.

MELVIN BAHDE. Cedar Bluffs

There's nothing so becomes a man
as modest stillness and humility.

They're here for business, to tap the keys
To try to learn about industry.

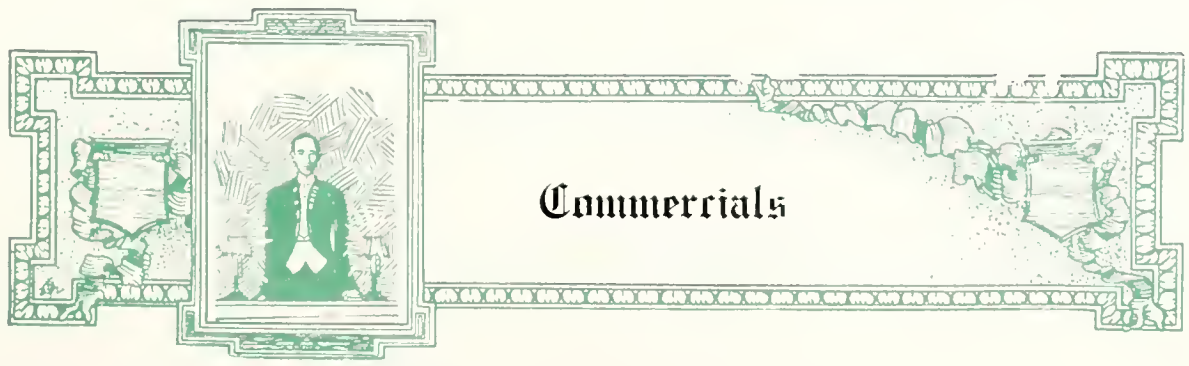

MELVIN RANSLEM. Scribner
He is truly, one of the sweetest of all singers.

KATHERINE GRUBB. Fremont
She has the glory of a firm, capacious mind.

BILLY JAMESON. Ames
Conspicuous by her absence.

FRANCIS DELANEY. Fullerton
Genius is an immense capacity for taking trouble.

GERALD WITTE. Beemer
Full well we laugh with counterfeit glee. At his jokes, for many a joke has he.

BERNICE MEHL. Ogalalla
Her winning personality endears her to everyone.

MILDRED TOOKER. Genoa
Her curly hair is cluttered o'er her brow.

EMILY MARSDEN. Fremont
The word "rest" is not in her vocabulary.

MILO MILLER. Valley
He is known to books, and work, and healthful play.

HELEN MAHEL. Ames
Her air, her manners, all who see admire.

STERLING MAYES, Fremont
The butcher in his killing clothes.

HELEN HANSEN, Fremont
Thy fair hair our hearts has fast enchained.

BERNICE CUSHMAN, Hooper
Sweet and capable in all she does.

EDMUND HESPE, Leigh
He can read, and write and cost accompt.

LUCILLE BUSCH, Schuyler
Patience and gentleness are her powers.

ETHEL BOVEE, Herman
As merry as the day is long.

ADELIA HOLLANDER, Scribner
As sweet as rain on cherry blossoms.

INEZ GORDON, Fremont
On one she smiles—and he is blest.

DETLEF SCHMIDT, Lemoyne
It is not hard to predict success for the worker.

LOUISE STRUSS, Pender
I care for nobody—no! not I.

We use to have oodles of fun in the kitchen didn't we? It's not the same old place anymore. Here's to your success And may I be Friend Louise?

ALFRED WHITE. Fremont
Comb down his hair; look! look! it stands upright.

GRETCHEN GOLLIGLEE. Fremont
But tho' on pleasure she is bent, She hath not a frugal mind.

MARGARET TINNESAND. Petersburg
A bit of sweetness transplanted from the old world.

PETER O. CHRISTENSEN. Pilger
Peter was shy, and he was at first quiet.

EMIL P. CHRISTENSEN. Pilger
As if strange to the world, he too, wore a bashful look.

MARIE TRACY. Fremont
Her very frowns are fairer far Than smiles of other maidens are.

THELMA UEHLING. Uehling
She is pretty to walk with And witty to talk with.

LILLIAN LUNDQUIST. Oakland
One of the many, many, Oaklanders seeking knowledge.

ADELIA ROELFS. Diller
This maiden hath no tongue but thought.

MELVIN NELSON. Fremont
Where there's a will, there's a way.

MABEL BORCHERDING, Arlington
Where there's one,
There 'tis another.

HAROLD BISHOP, Bartlett
One, alone, cannot know
everything.

ANNA FURST, Fremont
Wise to resolve and
patient to perform.

EMMETT RASMUSSEN, Herman
Young fellows will be
young fellows.

NORA WESTPHALEN, Scribner
Her little head lodges a
mighty mind.

CHARLES BARLOW, Decatur
His pencil is striking,
resistless, and grand.

ANNA HANSEN, Fremont
There is knowledge even
in her little finger.

MARVIN SCHMID, Leigh
He is very fond of the
company of ladies.

MARIE WOBKEN, Scribner
Another one of those
"Sweet Maries."

CHESTER RASMUSSEN, Herman
"His brother's brother," is the only
way to tell the one from the other.

HOWARD SOFTLY, Fremont
He is striving to gain fame and
fortune with his pen.

BERNICE SIMMS, Mason City
Learning, by study,
she has won.

JOHN FUSSEL, Madrid
The cautious seldom, if
ever, err.

ANNA HARDER, Johnson
To know her is not only to
like her, but to love her.

LEROY DAHL, Scribner
Happy am I, from care I'm free,
Why aren't they all merry like me?

LAURIE KNOELL, Ames
Zealous to succeed, but
modest in his manner.

WILLARD ORR, Lincoln
Whatever he does is sure
to be done well.

MILDRED MEIERHENRY, Fremont
She has the air of being "the other"
of that devoted pair.

TRUED PEARSON, Fremont
To him labor is itself
a pleasure.

MARIE MEYERS, Hooper
She has a reputation for having a
sweet, cheery, disposition.

GEORGE JOHNSON. Thurston
He is truly born for success it seems.

MILDRED CATTERN. Fremont
She takes the world to be but as a stage.

HARRY OHRT. Fremont
He is a scholar and a good one.

ERNA REIL. Wisner
A fair exterior is a silent recommendation.

GILBERT KATT. Arlington
Never idle a moment, but thrifty and thoughtful of others.

LEOTA NELSON. Fremont
She climbs the grammer tree and distinctly knows,
Where noun and verb and participle grows.

*CLARA ARBOGAST. Cedar Bluffs
The mildest manners and the gentlest of hearts.

GORDON RABE. Decatur
He works with a patience which spells power.

FANNIE BERMAN. Fremont
She is determined and determination is success.

HARMON AUGUST. Fremont
Whatever anyone does or says—he is merry.

LEROY HOOK. Fremont
A harmless flaming meteor shone for hair.

LYMAN MAGNUSON. Fremont
He's guaranteed to be a sure card.

*Deceased.

Dearest Anna:-
This is pretty early in the morning to write and I am quite sleepy, so excuse me please. Don't forget the night of the "Holbach Party." 1-7-7-
Heaps of Love
Mickey.

Howard

Souls to save—preaching for me
That's just what I always wanted to be.

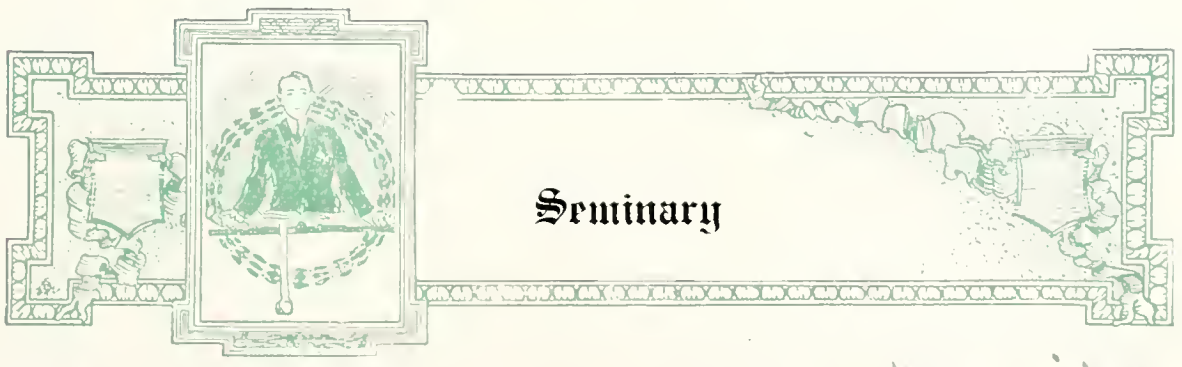
Seminary

Best of Luck! you are the best pupil I ever had and surely hope that it will be consummated. Please don't ever forget to thank Robinson Caruso.
Your friend :- Sue?

DR. HORACE F. MARTIN, *President*
Ph. D., D. D.

DR. R. L. PATTERSON.
English Bible and Practical Theology.

DR. HOLMES DYSINGER.
Dean and Systematic Theology.

DR. W. F. RANGELER.
Church History and Pastoral Theology.

DR. ERNST KLOTSCHE,
Exegetical Theology

J. LESTER SAWYER, York, Nebraska

The Seminary alarm clock with the motto, "Never be late for breakfast." A man of strong conviction, sterling character, and thoroughly Christian in living-energetic and enthusiastic in the Master's work. He is president of the Seminary student body. If you feel a breeze and hear the purr of a motor you may know it is Sawyer and his Ford passing by. Those who know him best love him most.

FRED C. WIEGMAN, Hastings, Nebraska

We often wonder why God chooses some men to serve Him. Our acquaintance with Fred drives this question from our mind in this case. A commanding personality, sterling character, and a devout love for Christ, his Master, are some of his many qualifications for the Gospel ministry. We predict that he will be a model husband as well as a great preacher. Nebraska City has called him to minister unto them. May God bless this ministry.

PAUL C. WHITE, Wolbach, Nebraska

Paul has been connected with the Midland institutions for many years. He started in the academy, went through the college, and is now finishing in the seminary. His classmates love him for his cheery personality, his unfailing good humor and even temper, his patience toward criticism, and his untiring loyalty. He probably will work overseas as a foreign missionary.

Just to wish a "fellow student" from Wolbach the best of success.

Paul White

CARL H. KEMPER, Paxton, Nebraska

The ministry has its geniuses and its semi-geniuses, but here is a man who seeks nothing more for himself than that he shall be faithful with the talents he possesses. Carl is a quiet, unobstrusive, pleasing Christian gentleman. He has a good reservoir of stout-hearted common sense, and the persistence that comes from knowing that his way is the best for him. He is true blue, all wool and a yard wide.

EDMUND G. WOOD, North Platte
He seeks for wisdom-having such
He still for more finds room,
But treasures nothing quite so much
As his heart's song, his "Tune!"

LAWRENCE H. STEINHOFF, Tekamah
That beauty slowly outward grows
Was once said of the race.
Anticipating, therefore, we
Have dubbed him "Boniface."

FRANCES DYSINGER, Fremont
You never thought her just a girl
Though lady she be—you are right.
She's just the fitt'ndest friend—
The kind of a guy you'd like!

HERMAN JOENS, Rapid City, S. D.
A modest lad, yet somehow sane:
Just sane enough to be
Not too austere (as folks say "tame")
But very good company.

EDGAR A. DORNER, Burlington, Iowa
We can't say all about him yet
But this much we can see;
That anyone can safely bet
On the man that is to be.

HUGH DOWLER, Casper, Wyoming
We know not with what fields of grain
Or fruits his state is blest;
But they raise men! And we contend
A "sun" came from the West.

ERNEST H. HARDER, Johnson
How can a man speak of himself
To lie or say what's true?
But this I know, that Wisdom's pelf
Has left but talents few.

HELENE H. HARDER, Johnson
Her calling to fulfill—she sought
To make her life His plan;
He answered sooner than she thought:
She leaves us for Japan.

THORWALD HILDEBRAND, Fladerslev, Denmark
Perhaps this Dane (what man can tell)
Is blue-blood's richest blend.
What matter now! Who know him well
Delight to call him friend.

ROBERT V. DAVIS, Casper, Wyoming
A man who had to pay a price
To set his boat to sail;
Spite of winds he'll still sail on
His voyage will not fail.

HARMANS

BOOK III

Autumn

As hues of heaven and earth
Blend gloriously in Autumn's robe,
So Youth in his Maturity
Moulds progress of earth's globe.

Season of Maturity

On his bold visage, Middle Age
Has slightly pressed its signet sage.
Yet has not quenched the open truth
And fiery vehemence of Youth.

To govern is to serve,
Youth's democratic curve.

Student Government

STUDENT COUNCIL

Top row: C. Daly, W. Sudman, E. Fink, W. Klover, W. Kistler.
Second row: A. White, R. Pledger, A. Quelle, K. Stahl, L. Burkholder.
Third row: P. Prestegaard, M. Rohlfing, E. Marsden, L. Bleeker.

Lloyd Kistler, President
Pauline Prestegaard, Vice President
Katherine Stahl, Secretary
Albert Quelle, Treasurer

The Student Council consists of two representatives from each class. It has a three-fold purpose. "to act as an intermediary between the faculty and the student body, to take potent and actual measures toward the elevation of the moral standards among the students, and to act as a board of arbitration for the various organizations."

EVENTS SPONSORED BY THE STUDENT COUNCIL

Wearing of Green Caps and Armbands by the Freshmen.
Student Chest Fund Campaign.
All-College Hallowe'en Party.
First Freshman-Sophomore Olympics.
All-College Christmas Party.
First High School Invitation Debate Tournament.
All-College Spring Picnic.
First Honor Day.

BLUE KEY FRATERNITY

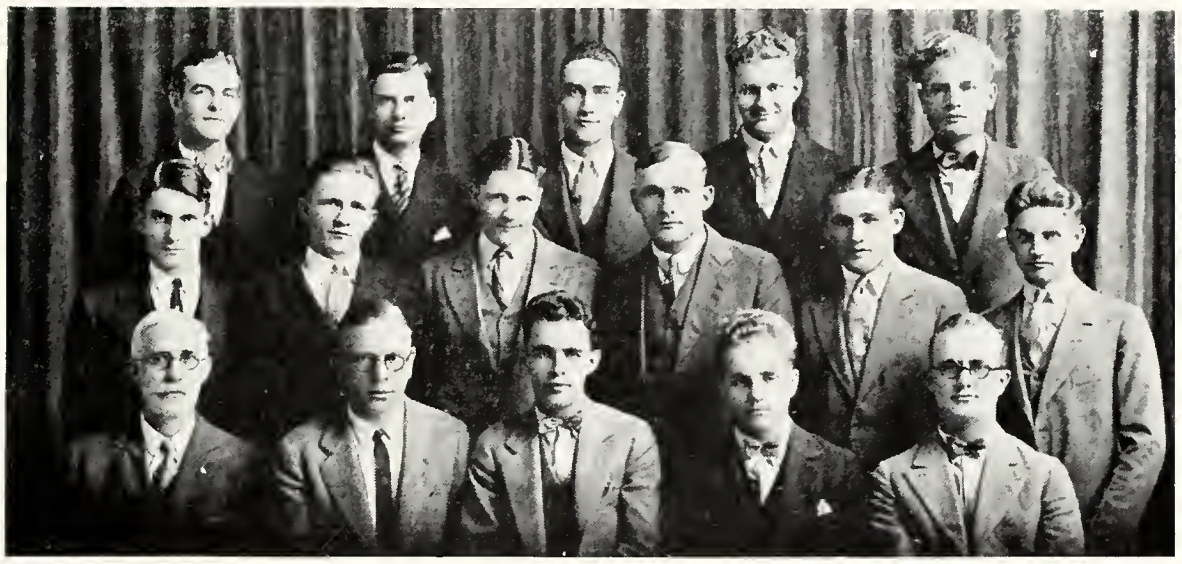

Top row: A. Havekost, A. Quelle, C. Berhenke, E. Willert, H. Dichsen.
Second row: P. Beiswanger, R. Frobenius, C. Daly, W. Kistler, M. Koolen. L. Swan.
Third row: Prof. Stahl, A. Nelson, Prof. Reck, H. Petersen, F. Madsen.

J. Arthur Nelson, President
Frank P. Madsen, Vice President
Harold E. Petersen, Secretary-Treasurer
Professors Stahl and Reck, Advisors

The Midland College chapter of the Blue Key Fraternity was established, May 28, 1926, with fourteen charter members.

It's object is to study, discuss, and strive to further the best interests of the college; to promote a spirit of fraternalism among all college students; and to otherwise fulfill the obligations set forth in the pledge of the Blue Key fraternity. Members are chosen for their attainment in scholarship, prominence in student activities, and outstanding character.

The Blue Key exerted its influence in encouraging such events as: Homecoming Day, Invitation Debate Tournament, Little Theater Tournament, and Honor Day.

INTER-SOCIETY COUNCIL

Top row: R. Frobenius, C. Berhenke, P. Beiswanger.
Second row: V. Patterson, A. Quelle, G. Rowe.

Albert Quelle, President
Carl Berhenke, Secretary-Treasurer

WYNN	KALOPHRONEAN
Grace Rowe	Virginia Patterson
Carl Berhenke	Reno Frobenius
Philip Beiswanger	Albert Quelle

The Inter-society Council was organized in 1923 to meet the need of a board of arbitration created by the expansion of literary society activities in the college. It consists of three representatives from each society. The council governs the mutual relations existing between the Wynns and Kalophroneans.

RELATIONSHIPS GOVERNED BY THE INTER-SOCIETY COUNCIL

Membership. Time of Meeting.
Rush Season. Number of Pledges.
Inter-society Debates.
Anniversary Celebrations.
Inter-society Oratorical Contests.

True knowledge is a potential treasure;
Know'edge plus persuasion is a kinetic
Moulder of Minds.

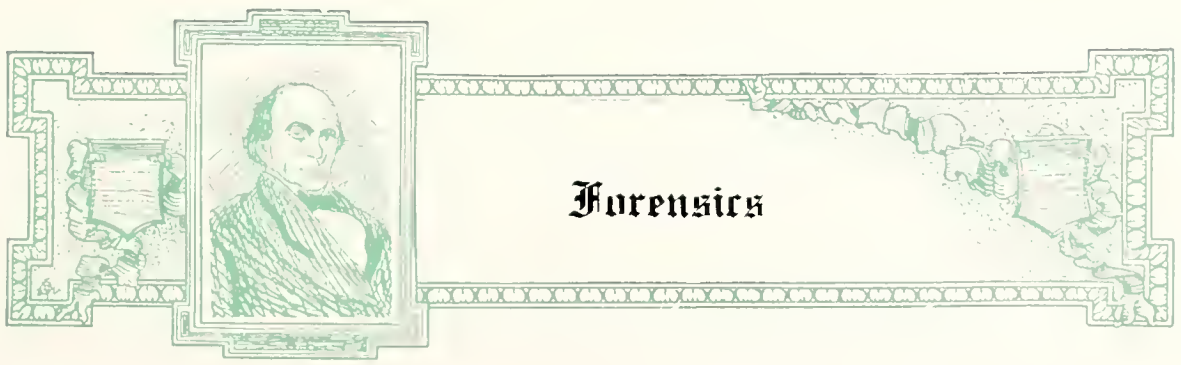

Forensics

FORENSIC COACH

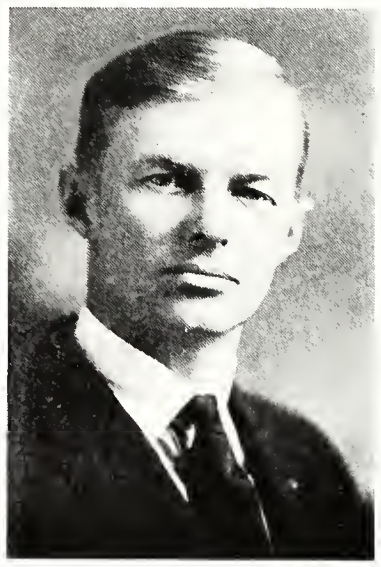

Elwood C. Murray.

This is the first year for Professor Murray at Midland College. His initiative and driving power as coach of the forensic activities of the school has placed Midland in the front ranks of the platform world.

It was he who first saw the possibility of utilizing the machinery of the societies for intra and inter-competitive debate and oratory. He, also, was the first to vision the advantages of an invitation high school debate tournament for the college.

Professor Murray has done a great work in placing Forensics in a more important standing as one of the major inter-collegiate activities of Midland College.

EXTRA CONFERENCE DEBATES

As a unique and profitable impetus for the Forensic season, intra and inter-society debates were fostered. In the finals, the Kalophroneans, represented by Dichsen, Frobenius and Swan, defeated the Wynns, represented by Nelson, Beiswanger and Search by a 3-2 decision. Nelson was awarded the Patterson prize as the best debater.

Midland this year had a larger debate schedule than ever before in its history. In addition to the 13 conference clashes, the squad met six state and out-state opponents.

Open forum, no-decision debates, were held with both teams of Creighton University, Council Bluffs High School, and Luther College on the McNary-Haugen Bill. The Augustana forensic men of South Dakota opposed the Midland Negative in open forum on the same question in one of the interesting inter-sectional clashes of the season on the Fremont floor. The only defeat for the Negative was suffered at the hands of Waldorf College of Iowa, 2-1.

The University of Wyoming, on their eastern tour, closing the local Forensic schedule, suffered a 2-1 defeat from Midland. Nelson and Dichsen, two captains, represented the school in this inter-sectional clash. Upholding the negative contentions, this debate was the only one of the season on the Volstead Act for the Midlanders.

CHAMPIONSHIP DEBATERS

Top row: L. Fackelman, C. Daly, C. McCracken, R. Frobenius.
Second row: E. Eikelberger, P. Beiswanger, L. Search.
Third row: Prof. Murray, A. Nelson, H. Dichsen, L. Swan.

Midland for the second time in its history at Fremont was awarded the Nebraska Intercollegiate Debate Championship. The squad made a record which is unequaled in the Forensic history of the college. They won twelve debates and thirty-two judges' votes, losing one debate and seven judges' votes. However, as Nebraska Wesleyan University made a similar record and as the two schools did not clash, a dual championship was declared.

Three years ago Midland was awarded undisputed her first State Debate laurels. Of this 1925 championship squad, four debaters, Arthur Nelson, Herbert Dichsen, Reno Frobenius, three-year men, and Philip Beiswanger, two-year man, were also members of this year's team. The other debaters on the squad were: Lightner Swan, two-year man; Cornelius Daly, Edward Eikelberger, Lloyd Fackelman, and Lindsay Search, one-year men.

The state question was, "Resolved, That Congress Should Adopt the Principles of the McNary-Haugen Bill." Arthur Nelson, for the third year, was chosen captain of the Affirmative team; Herbert Dichsen, captain of the Negative. The Negative team went through the season of eight debates without a conference defeat.

The Forensic record is as follows:

Kearney affirmative	0-3	Midland negative,
Dana negative	0-3	Midland affirmative,
Dana affirmative	1-2	Midland negative,
Omaha Uni. negative	1-2	Midland affirmative,
Omaha Uni. affirmative	0-3	Midland negative,
Hastings affirmative	1-2	Midland negative,
Central negative	0-3	Midland affirmative,
Central affirmative	0-3	Midland negative,
Hastings negative	0-3	Midland affirmative,
Chadron affirmative	1-2	Midland negative,
Doane affirmative	1-2	Midland negative,
Peru affirmative	0-3	Midland negative,
Peru negative	2-1	Midland affirmative,

INDIVIDUAL RECORDS
STATE CONFERENCE

	Debates	Decisions		Judges' Votes	
		W.	L.	W.	L.
Dichsen	10	9	1	24	6
Nelson	10	9	1	24	6
Swan	8	8	0	20	4
Frobenius	5	4	1	12	3
Beiswanger	3	3	0	8	1
Daly	3	3	0	8	1

STATE ORATORS

Top row: R. Jones, C. Berhenke, E. Willert.
Second row: D. Berg, S. Lichliter, E. Kirby, G. Gryzva.
Third row: M. Koolen, A. Nelson, H. Dichsen, L. Swan.

More interest was shown in oratory than ever before in the history of the college. The competitive machinery of the two societies was used to select the best orators. Twelve contestants participated in the annual contest.

Those who entered the finals were George Gryzva, Carl Berhenke, Lightner Swan, Richard Jones, Herbert Dichsen and Arthur Nelson. "The Heritage of Life," by Nelson won first place; "Liberty and Security," by Dichsen, was awarded second prize, and "Mussolini, Italian and Patriot," by Jones, placed third in the local contest.

Arthur Nelson, representing the college in the state contest, which was held at Nebraska Wesleyan, February 10, placed third in the race. Aubrey Carrell, orating for Nebraska Wesleyan, on "The Fourth Estate," was awarded first place. LeRoy Lasse, representing Doane with "The Black Plague in America," placed second.

EXTEMPORANEOUS SPEAKERS

The intra-society extemporaneous speaking contests were held April 26, at which time the four best men from each literary society were selected. The inter-society finals were conducted on April 29. On this occasion the two first-place men were chosen.

These winners represented the college in the state contest at Kearney, May 13. This event closed the state forensic season for Midland College.

PEACE AND CONSTITUTION

PEACE

A contest from Midland, for the first time, represented the college in the state peace oratorical contest at Doane, April 16.

Richard Jones, senior, won the honor of being Midland's contestant by winning a 2-1 decision from Frank Madsen, senior, in the finals. Stuart Lichliter, freshman, was the other contestant for the prize.

The winning oration was, "What Price, Peace." The second prize oration was, "Imperialism."

The Midland representative was awarded fifth place in the state contest at Doane. John Casteel, of Wesleyan, placed first.

CONSTITUTION

Lightner Swan, winning the local constitution oratorical contest, represented Midland at the semi-regional meet at Hastings, April 21. He won first place.

In the inter-society contest, Swan placed first, orating on "Industry and the Constitution." Nelson received second place, and Dichsen third. Others who participated were Carl Berhenke and Edwin Kirby.

Six schools were entered in the semi-regional contest: Colorado Park, Omaha, Hastings, Western State Teacher's of Iowa, and Midland. The regional contest was held at Morningside, Iowa, May 6. The national finals will be run off at Los Angeles, June 23.

INVITATION TOURNAMENT

The first annual invitation debate tournament, ever staged in the state of Nebraska, was held at Midland, February 24, 25 and 26. This idea was initiated by Professor Murray.

Hastings high school, by a 2-1 decision over Technical high in the finals, was awarded the Grover Spangler silver loving cup as the winner of the tourney. Nathan Levy, Hastings, was presented a $100 scholarship by Midland College for being the best individual debater.

Fourteen teams, representing the cream of surrounding high school forensics, participated. They were Council Bluffs Abraham Lincoln, Blair, Fremont, Geneva, Hastings, Lyons, Norfolk, Oakland, Omaha Central, Omaha North, Omaha South, Omaha Tech, Tekamah and Council Bluffs Thomas Jefferson.

Men of Fremont, Midland professors, debate coaches, and members of the Midland debate squad served as judges for the occasion.

The Harvard plan of accommodations was used in entertaining the debaters. In spite of all difficulties arising with the initiation of such an enterprise, the tournament, under the efficient management of Frank Madsen, Midland senior, proved a great success.

The precedent has been established. Tournaments of this nature in the future will continue to encourage more schools to participate and will bring more Nebraska high school students into direct contact with the college.

CAMPUS COMPLEX

This page of The 1927 Warrior aims to present clear facts showing the diversity and extent of extra-curricular activities engaged in by the Midland student.

	Activities	Total Offices	Total Offices Plus a Membership
6	Classes	21	30
	Student Council	4	5
	Blue Key	3	4
	Inter-society Council	2	3
6	Forensics	3	9
2	Glee Clubs	12	14
2	Quartettes		2
3	Plays	12	15
	Messiah		1
	Orchestra	2	3
	Band	2	3
2	Publications	12	11
	Handbook	2	2
	Theta Gamma Epsilon	3	4
3	Christian Organizations	18	21
	Student Volunteer	1	2
2	Literary Societies	8	9
3	Pep Clubs	6	9
	Kansas Club	2	3
3	Departmental Clubs	9	12
	Photography Club	2	3
	Dorm Coeds	4	5
	Midland Players	4	5
	Athletic Board	1	2
	"M" Club	2	3
	Student Manager	1	1
1	Athletic Sports	4	8
2	Cheerleaders	2	2
5	Tournaments	5	5
	Midland Scout Troop	2	2
	Tennis Club	3	1
	Choir		1
	Student Chest	2	3

Man's greatest joy and lasting satisfaction, to
See the Beautiful, know the Good, and do the Right.

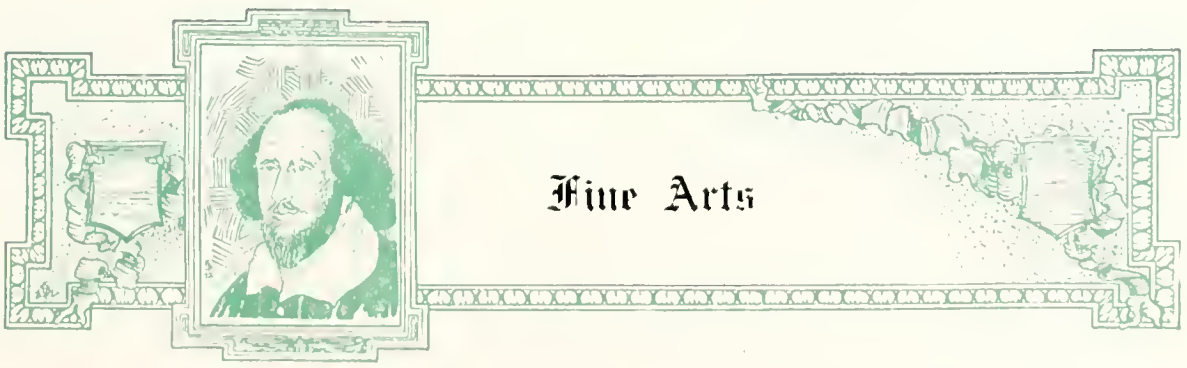

MISS EVANGEL HIBBEN
Piano and Organ

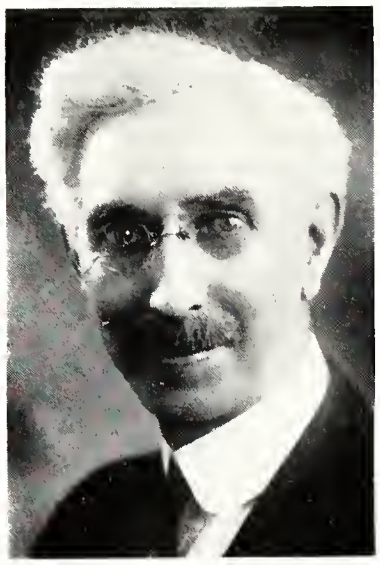

PROF. T. AMOS JONES
Voice

PROF. H. T. RANGELER
Public School Music

MISS RUTH M. WICKS
Violin

PROF. F. L. SHOEMAKER
Piano and Organ

MRS. C. W. HAWKINSON
Expression

MAYME M. SHOEMAKER
Piano and Harmony

PROF. C. W. HAWKINSON
Band and Orchestra

MADRIGAL SOCIETY

Top row: Luther, Bixby, Koinzan, Gartner.
Second row: Petersen, Tonsing, Shomshor, Legband, Dysinger, Holzhev, Forbes.
Third row: Bonderson, Pledger, Wassum, Brown, Hansen, Marsh, Miller.
Fourth row: Shomshor, Andresen, Sexton, Prof. Jones, Schriefer, Patterson, Willman.

Professor T. Amos Jones, Director
Josephine Miller, Accompanist
Virginia Lee Patterson, President
Dorothy Sexton, Business Manager
Ilda Schriefer, Secretary-Treasurer

The members of the Midland Madrigal Society are selected by means of try-outs in the fall. Thus, the best talent available is chosen.

The club appeared twice in concert during chapel hour throughout the year. They, also, with the Men's Glee Club, presented one number of the college lecture-concert series. The Madrigals, further helped in the annual Messiah Festival.

The climax of their work is the annual tour. This year the girls made a trip through western Nebraska and Colorado. This places before the territory, supporting the college, the best that Midland has to offer in the musical world.

FIRST SOPRANO

Virginia Patterson — Pearl Shomshor
Verona Rangeler — Beulah Hansen
Inez Koinzan — Lydia Shomshor

SECOND SOPRANO

Lillian Willman — Trulie Forbes
Rosa Pledger — Dorothy Wassum
Alice Brown — Dora Legband
Dorothy Dysinger

FIRST ALTO

Muriel Bixby — Leona Andresen
Bessie Petersen — Shiela Marsh
Evelyn Gartner

SECOND ALTO

Dorothy Sexton — Helen Luther
Rena Bonderson — Ilda Schriefer
Ida Tonsing

MEN'S GLEE CLUB

Top row: Havekost, Berhenke, Shimonek, Willert, Harrison.
Second row: Petersen, Harmon, Livers, Herrington, Jones, Sudman.
Third row: Patterson, Sorensen, Greenawalt, Krueger, White.
Fourth row: Ranslem, Prof. Rangeler, Prof. Jones, Speaker, Shomshor.

Professor T. Amos Jones, Director
Professor Hugh T. Rangeler, Assistant Director
Miss Evangel Hibben, Accompanist
Harold E. Petersen, President
Ulric Harmon, Business Manager
Wallace Livers, Secretary-Treasurer

The Midland Men's Glee Club has won the distinction of being one of the leading singing organizations in the state. This year they made a tour through Iowa and South Dakota as the feature of the season.

In addition to singing in chapel, the men aided in making the Messiah Festival a success. They, also, in conjunction with the Madrigals, presented one number of the lecture-concert course.

Professor Jones is very ably assisted in his directing of the Glee Clubs by Professor Rangeler, who has had much experience in this work.

FIRST TENOR

Paul White — Fritz Krueger
Alvin Havekost — George Nagel
Paul Greenawalt

SECOND TENOR

Everett Willert — Ulric Harmon
Ellsworth Shomshor — Melvin Ranslem
John Shimonek — Clark Sorensen

FIRST BASS

Carl Berhenke — Luther Patterson
Richard Jones — Wallace Livers

SECOND BASS

Harold Petersen — Lynn Speaker
William Sudman — Paul Wiegman

GIRLS' QUARTETTE

V. Rangeler, V. Patterson, B. Petersen, I. Schriefer.

Dorothy Wassum, Accompanist

Verona Rangeler..... First Soprano
Virginia Lee Patterson .....Second Soprano
Bessie Petersen .....First Alto
Ilda Schriefer .....Second Alto

The Girls' Quartette is practically a new organization on the campus. Wherever they have appeared they were enthusiastically received. The Quartette has made many friends for the college by singing concerts. Their harmonious rendition of a varied program pleased all lovers of good music.

MESSIAH FESTIVAL

The big musical event of the year for Midland College and the City of Fremont was the Messiah Festival held April 27, 28 and 29.

For the third consecutive season, the Messiah Chorus of two hundred members and the Fremont-Symphony Orchestra presented the famous Handel Oratorio. Also, Hayden's "Creation" was sung as the first night's program of the three-day festival. The Fremont-Midland Symphony Orchestra, with the West Sisters' String Quartette, appeared for the second night of the musical celebration.

The artists secured for the Messiah Festival were:

Hazel Silver-Rickel, Soprano, Salina.
Maurine Mason, Contralto, Chicago.
Archibald G. Todd, Tenor, Kansas City.
Hugh T. Rangeler, Baritone, Fremont.

The Messiah Chorus was under the able direction of Professor T. Amos Jones. The Fremont-Midland Symphony Orchestra was under the leadership of Professor Carl W. Hawkinson, with Mrs. Ruth Meberg Wicks as concert master. Miss Evangel Hibben, at the piano, was the accompanist for both the Chorus and the Orchestra.

MEN'S QUARTETTE

A. Havekost, P. White, R. Jones, Prof. Rangeler.

Dorothy Wassum, Accompanist

Alvin Havekost ..... First Tenor
Paul White ..... Second Tenor
Richard Jones ..... First Bass
Professor Rangeler ..... Second Bass

The Male Quartette has been working conscientiously and has gained a perfection worthy of their efforts. They have filled engagements in Fremont and surrounding cities and appeared with the Glee Club on their tour. The Quartette is popular because of the delightful, entertaining programs which they render.

LECTURE-CONCERT COURSE

The Lecture-Concert series is an important part of the college program in fostering movements which are conducive to higher cultural development of the student. The ability to appreciate and enjoy the highest achievements in art is recognized as constituting a part of the equipment of a well-educated individual.

This year Midland students and faculty and Fremont friends enjoyed a high-class series of varied lecture-concert numbers. These were:

Suzanne Keener, colatura soprano, petite Metropolitan opera star.

Omaha Community Players, "He Who Gets Slapped."

Midland Players, one-act plays. "Jazz and Minuet," "Mrs. Pat and the Law," and "Peace Maneuvers."

Cherniavsky Brothers. Leo, the violinist, Jan, the pianist, and Mischel, the violincellist.

Midland Madrigal Society and Men's Glee Club Concert.

Edgar C. Raine, lecturer. "Alaska, The Wonderland of the World."

"THE FOOL"

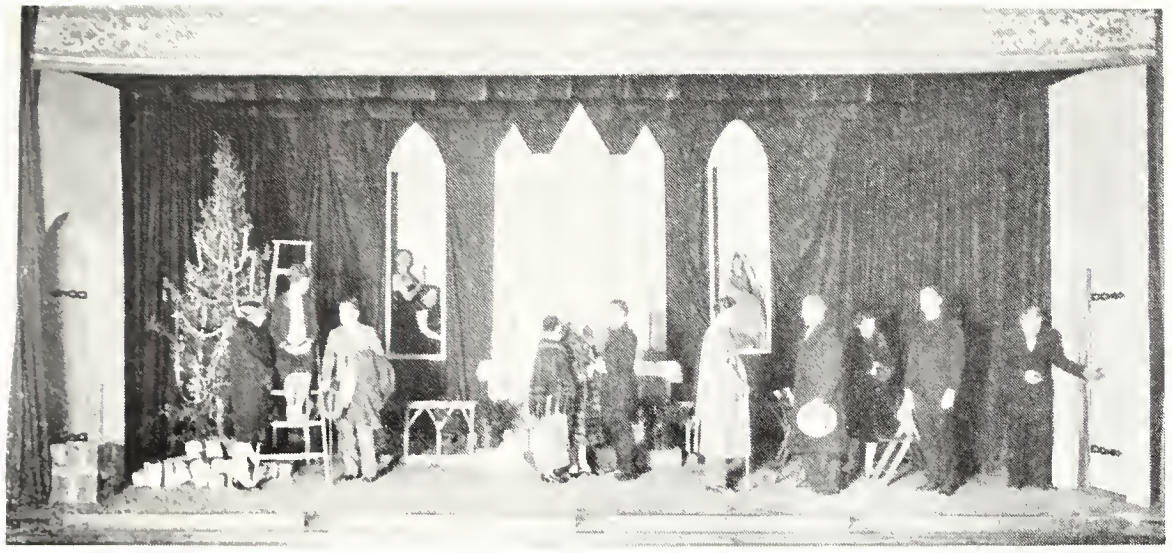

Left stage: G. Rowe, D. Sexton, P. Greenawalt.
Middle stage: R. Bonderson, M. Huxoll, G. Martyn.
Right stage: S. Berek, F. Krueger, R. Brodegaard, A. Havekost, U. Harmon.

The Midland Players presented a star cast in Channing Pollock's drama, "The Fool," before a large and appreciative audience, December 9.

The theme of the play dealt with an earnest young minister, Daniel Gilchrist. His interpretation of the evils of Christianity result in an effort to break down the indifference of his selfish and self-satisfied parishioners to realization of the actual needs of Christianity.

Directed by Mrs. Carl W. Hawkinson, with Miss Hester Anne Rhea as her assistant, and presented by a strong cast, the play was well received. It's extraordinary finish bespoke real talent and ceaseless work on the part of both cast and coach.

CAST OF CHARACTERS

Daniel Gilchrist,	Alvin Havekost	Mrs. Tice,	Marian Huxoll
Clara Jewett,	Grace Rowe	George Goodkind,	Sam Berek
Umanski,	Wallace Livers	Pearl Henning,	Florence Weaver
"Dilly" Gilliam,	Dorothy Sexton	Joe Hennig,	Loren Graham
"Jerry" Goodkind,	Paul Greenawalt	Mrs. Mulligan,	Ilda Schriefer
Mrs. Thornbury,	Rigmor Brodegaard	Max Stedtman,	Harold Packwood
"Charlie" Benfield,	Fritz Krueger	Miss Levinson,	Ella Witgow
Mary Margaret,	Norma Olson	Dr. Barnaby,	Ulric Harmon
"Grubby",	Paul Wiegman	Mrs. Henchley,	Mabel Peterson
Mrs. Gilliam,	Rena Bonderson	Mack,	Donald Utesch
Everett Wadham,	Gerald Martyn	Servant,	William Sudman

Other characters: Wayne Dalrymple, Vida Cobel, Marie Kliwer, Stuart Lichliter, Edwin Kirby, Cornelius Daly, Alexis Johnson, Everett Willert and Edith Stahl.

"THE YOUNGEST"

Left stage: A. Brown, I. Koinzan, G. Martyn.
Middle stage: E. Gartner, E. Willert, F. Krueger, R. Pledger.
Right stage: D. Sexton, L. Patterson.

The Kalophronean Literary Society presented their successful dramatic production of the year, "The Youngest," a three-act comedy by Philip Barry, on February 11.

The play was a clever story of the youngest member of the family, Richard Winslow, with an inferiority complex. He rises to unexpected heighths because of a girl and a legal technicality. Had the play ended at the close of the second act it would have been a masterpiece, but since another act was added it became a good comedy.

This play was another success in the long line of Kalophronean dramatic achievements. It was ably directed by Mrs. Carl W. Hawkinson.

CAST OF CHARACTERS

Richard Winslow	Luther Patterson
Nancy Blake	Dorothy Sexton
Mark Winslow	Fritz Krueger
Augusta Winslow Martin	Inez Koinzan
Oliver Winslow	Everett Willert
Mrs. Winslow	Evelyn Gartner
Alan Martin	Gerald Martyn
Martha Winslow (Muff)	Rosa Pledger
Katie, the maid	Alice Brown

"SMILIN' THROUGH"

The Wynn Players will present a star cast in their dramatic production of the year, Allan Langdon Martin's romantic comedy, "Smilin' Through," Commencement week.

The theme is a touchingly beautiful story of the young love of Kathleen Dungannon and Kenneth Wayne. This romance was thwarted because of the oath of Kathleen's aged uncle, John Carteret, that none of his line shall ever wed a Wayne. Pressed for an explanation of his seemingly unreasonable prejudice, he tells the story of his own wrecked romance of fifty years ago in a "flash-back" to that period.

CAST OF CHARACTERS

John Carteret	Harold Petersen
Mary Clare	Grace Rowe
Kenneth Wayne	Carl Berhenke
Kathleen Dungannon	Marie Kliwer
Jeremiah Wayne	Carl Berhenke
Moonyeen Clare	Marie Kliwer
Dr. Owen Harding	Sam Berek
Ellen	Carol Stump
"Willie" Ainley	William Sudman

Other roles will be played by Harold Packwood, Hans Koolen, Iva Hinman, Loren Graham, Vida Cobel and Trulie Forbes.

LITTLE THEATRE TOURNAMENT

The first annual Little Theatre tournament ever staged in Nebraska was held at Midland, April 8.

Albion, presenting "Op 'o My Thumb," was awarded first place among seven contesting high schools. Thus, it received the silver loving cup, donated by Glen Fennel, Fremont jeweler.

Ashland, staging the second act of "Nothing But the Truth," was placed second. "Suppressed Desires," as presented by Hooper, ranked third. Other schools participating were: Schuyler, in "The Wonder Hat," Nebraska City, "The Heart of a Clown," Fremont, "Rosalie," and Blair, "A Girl to Order."

Mr. Fred Marrow, director of dramatics at Creighton University and co-director with Gregory Foley of the Omaha Community Players, acted as critic judge. He, also, addressed the players at a banquet given by the Midland dramatic club at East Hall.

This tournament was sponsored by the Midland Players, under the direction of Mrs. Carl W. Hawkinson. It attracted considerable attention as the first contest of its nature ever staged in the state. Bringing high school students directly into contact with Midland collegians, it helped to display the spirit of the Orange and Black to prospective college students of Nebraska.

Student Volunteer Conference

The annual convention of the Nebraska Student Volunteers was held at the Salem Lutheran Church, February 11, 12 and 13. This is the second time, since Midland moved to Nebraska, that she has entertained this state group.

One hundred and forty delegates from the colleges and universities of the state attended the conference. Among these were students and missionaries from foreign countries.

Outstanding speakers presented challenging thoughts to an appreciative group. Dr. Alexander Paul, traveling missionary secretary, spoke on "Conditions in China." Dr. Edwin M. Thomas, of the Lutheran Mission Board, explained "The Relating of the Student to his Mission Board." Other speakers were Rev. H. J. Harwood and Rev. A. Schwerdtfeger of India, Miss Miriam Goodwin of Korea, and Rev. Frank T. Meacham and Mrs. E. W. Emery of Africa.

One of the features of the conference was "Ordered South," a missionary play, presented by the Midland Players.

The convention was one of the best attended and most successful that has ever been held. It helped to strengthen the purpose of the Volunteer and influenced others to dedicate their lives to foreign mission service.

International L. S. A. A. Conference

The international conference of the Lutheran Student Association of America convened in the grand Luther Memorial Cathedral at Madison, Wisconsin, December thirtieth to January second. Students from colleges and universities of the United States, China, India, Japan, Finland and Canada were in attendance.

Midland was well represented by seven delegates: Dr. Martin, Philip Beiswanger, Albert Quelle, Pauline Prestegaard, Herbert Dichsen, Lindsay Search and Wiltrude Hecker. This second largest delegation at the conference, selected by the campus Christian organizations, was made possible through student and faculty contributions to the Student Chest Fund.

Challenging subjects were presented by experienced and noted Lutherans. Dr. G. A. Brandelle, president of the Augustana Synod, gave an address on, "What is the Church and What Is it For." Dr. J. A. Morehead, president of the National Lutheran Council, presented, "The Opportunities and Obligations of the Lutheran Church in America." Rev. William Horn, student pastor at Cornell University, Ithaca, New York, spoke on "The Problems and Opportunities of Lutheran Students." "The Nature and Functions of the Lutheran Student Association" was explained by Arthur Johnson, recent president of the organization. Special phases of Christian work also were presented by Prof. R. B. Manikam, student from India, and Rev. Ambrose Hering, executive of the Minnesota Inner Mission Society.

The delegates brought to the college students in chapel talks, portions of the inspiring messages considered at the conference. It was a council which will long be remembered because of the manifested earnest desire to understand more fully true Christian living, and for the fine spirit of a firm faith in the Son of God Himself as well as in His teachings.

(Continued from Page Twenty-four)

that conditions shall not be accepted so as to compel injudicious location. In the event of offers for the establishment of an institution, the consideration of the same shall be referred to said Board for decision.

Rev. Mosheim Rhodes, D. D., of St. Louis, one of the men appointed on this Board of Education, was elected as its first executive. He later served the college in its first two years as president, pro tem., and lecturer on Ethics.

Further developments accrued at the thirty-third convention of the General Synod assembled in the old Kountze Memorial Church, then situated on the northeast corner of Sixteenth and Farnam streets, in Omaha, Nebraska, June 1 to 13, 1887. This location is a landmark in the history of Midland College. Here, the General Synod decided to establish a college in the west. At this time, also, the same body assigned to the Board of Education its first specific duty, namely, the founding and sustaining of the future western college.

Propositions to the board for the location of a college had been presented by nine different cities and towns in Kansas and Nebraska. Two of them were regarded especially worthy of note, namely, Atchison, Kansas, and Beatrice, Nebraska. The former was the city chosen as the location of the new college. The name selected for the institution was that which it now bears, *Midland College*.

The school opened in the fall of 1887 with seventeen students enrolled in the collegiate department. The first building to be occupied was the Atchison Institute building, owned and formerly used by Harriet Earhart Monroe, an ardent Lutheran, who had up to that time conducted an academy. A faculty of nine members was selected. Rev. Mosheim Rhodes, D. D., who contributed definite policies to the college, was president pro tem. Prof. W. H. Wynn, Ph. D., from whom the Wynn Literary Society gets its name, and who suggested the name "Kalophronean" for the other literary society, was dean and professor of Ancient and

(Continued on Page One Hundred Twenty-four)

Reading maketh a full man: conversation a ready man:
Writing an exact man.

PUBLICITY DIRECTOR

W. Emerson Reck

Professor Reck is successfully filling the position as first Publicity Director and head of the Journalism Department at Midland.

He has brought to the college an extensive newspaper publicity. The News Bureau reports that one U. S. resident out of every twelve read a Midland College news item during the first semester of this school year.

He has also aroused a new spirit of journalism among Midland students. His experience on a large daily and all of the publications of his Alma Mater, transferred to the Midland publications, has resulted in a larger and better college paper and annual in the school.

Prof. Reck has done a great service for the Greater Midland. In "rushing the news" he has most advantageously advertised the activities of the college to the interested constituents and friends of this institution.

PRESS MEET

The first annual Tri-state High School Press Meet of its nature ever held in the Middle West was conducted at Midland, April 25-30. It was fostered by the Theta Gamma Epsilon, local honorary journalism fraternity.

Thirty-five schools entered their papers. Among these were included Geneva, Omaha Benson, Omaha Central, Scottsbluff, Albion, Fairbury, Wakefield, Columbus, Auburn, Omaha North, Blair, and Osceola of Nebraska; Muscatine, Hamburg, Council Bluffs Thomas Jefferson, Burlington, Marshalltown, Des Moines, Shenandoah, Red Oak, Fort Dodge, and Sioux City Central of Iowa; and Greenleaf, Marysville, Lawrence, Oberlin, Ottawa, Bendena, Coffeyville, Fort Scott, Kansas City Central, Abilene, and Wellington of Kansas, Sioux City and Emmetsburg, Iowa.

The meet was capably managed by William Sudman. A silver loving cup, donated by Hjalmar Anderson, Fremont jeweler, was presented the winning paper. All other papers were rated as first, second, and third class, and certificates awarded as such.

Entering news sheets were judged as to composition, makeup, editorials, and features. Those who served as critics were Professor W. Emerson Reck, journalism instructor at Midland, Editor Byron O. Copper, of the Fremont Herald, and Archie H. Donovan, day city editor, Omaha Bee and Daily News.

THETA GAMMA EPSILON

L. Swan, H. Petersen, Prof. Reck, R. Frobenius, P. Beiswanger.

Reno Frobenius, President
Harold Petersen, Vice President
Philip Beiswanger, Secretary-Treasurer

The Midland College honorary journalism fraternity, Theta Gamma Epsilon, was organized, February 18, 1927, with five charter members.

Its purpose is threefold: To promote greater interest in journalism among the students of the college; to reward the effort of students whose work along journalistic lines has been outstanding, and to supervize the election of the editor-in-chief and business manager of all official college publications.

Theta Gamma Epsilon sponsored the first tri-state high school press contest ever held in Nebraska. This endeavor was a great contribution to the college as a journalistic advertising medium for Midland.

MIDLAND OFFICERS

R. Frobenius L. Swan

Reno Frobenius, Editor-in-Chief
Lightner Swan, Business Manager
Wilbur Klover, Managing Editor
Frank Madsen, Assistant Business Manager
Mr. Emerson Reck, Professor of Journalism
Mr. Elwood Murray, Professor of English

The Midland, official college weekly, has enjoyed a decided improvement this year over the past.

A great deal of credit for such progress is due to Professor Reck. As head of the Journalism Department, his help and direction in the methods of modern newspapers has produced a great efficiency in editing the college paper.

Reno Frobenius, as Editor-in-Chief, is responsible to a large extent for the success of The Midland. His past experience on the paper and his business-like methods of handling his responsibilities marks him to be a real newspaper chief.

The financial end of The Midland was ably handled by Lightner Swan, as Business Manager. Although he is comparatively small in stature, "Light" is a big man when it comes to getting out the weekly "add sheet" for Midland College.

Wilbur Klover, as Managing Editor, was Reno's right-hand man. "Bill" is not only a real organizer, but also an able writer. Evidence of this ability appeared frequently in the editorial column.

The business manager was greatly assisted by the "Salesman Sam," Frank Madsen. His experience in the selling world made him a valuable asset to The Midland.

MIDLAND STAFF

Top row: U. Harmon. F. Madsen. W. Klover. E. Harrison.
Second row: L. Patterson. A. Brown. Prof. Reck. A. Kolar. W. Sudman.
Third row: M. Huxoll. E. Stahl. D. Sexton. M. Bixby.

William Sudman	Associate Editor
Murial Bixby	Associate Editor
Ann Kolar	News Editor
Ulric Harmon	Sports Editor
Eugene Harrison	Dramatics Editor
Luther Patterson	Seminary Editor
Alice Brown	Fine Arts Editor
Lucile Blecker	Society Editor
Edna Uecker	Typist and Proofreader

One of the important factors contributing to the improvement of The Midland was the efficiency of its staff.

Only members of the advanced journalism class are given positions on the paper. Thus, the college publication is produced by those that are efficient in the fundamentals of journalism.

Muriel Bixby and William Sudman, as Associate Editors, proved to be a great help in assisting the Editor-in-Chief. Often they "burnt the midnight oil" in "tapping the news" for tomorrow's edition.

At the National College Press Congress Publication Contest The Midland was given a distinguished rating which placed it in a class with a few select college papers in each state.

The Midland weekly was one of the 270 college papers lately awarded certificates of merit by the Sigma Delta Chi, national honorary journalism fraternity. Only six other Nebraska papers were given this rating.

WARRIOR OFFICERS

Harold E. Petersen, Business Manager

Philip M. Beiswanger, Editor-in-Chief.

The Warrior, the official college yearbook, was edited and published this year on a larger and finer plan than ever before in the history of Midland annuals. Yearbooks from the smallest high school to the national prize-winning Savitar were examined in order to incorporate the best ideas possible into The 1927 Warrior.

Philip M. Beiswanger, as Editor-in-Chief, brought to The Warrior his experience of previous years. He is the only Midlander to have the distinction of holding the Associate Editorships and offices of Editor-in-Chief of both Midland student publications, The Midland and The Warrior.

"Phil's" dream of a bigger, more beautiful, and most representative annual combined with his ingenuity, his mastery of details, and his ability to organize has resulted in this 1927 Warrior.

Harold E. Petersen, as Business Manager, served his apprenticeship as Advertising Manager of The Warrior last year. He also displayed his executive ability as Student Athletic Manager.

Due to his initiative, his ambition, and his desire to further the best interests of the college, he has labored constantly for a bigger and better Warrior. It was largely due to his untiring efforts that The 1926 Warrior had the largest number of advertisements ever appearing in a Midland annual. With the same resourceful ability, "Pete" has worked on The 1927 Warrior. Resultingly, the loyal support from Fremont business men was increased this year to such an extent as to make this larger and finer Warrior a financial success.

The advice and copy-reading of Professor Reck was a great advantage to the staff this year. His willingness and ability to scan the pages of this book has helped to make it as errorless as possible in regard to composition, make-up and typography.

WARRIOR STAFF

Top row: Harmon, Nelson, Madsen, Quelle.
Second row: Lewis, Patterson, Sudman, Daly, Livers, Greenawalt.
Third row: Patterson, Willman, Sexton, Prof. Reck, Prestegaard, Bonderson, Hanlon.
Fourth row: Marsden, Larsen, Bixby, Schriefer, Dichsen, Wassum.

The Staff of The 1927 Warrior has cooperated with the Editor-in-Chief to produce this successful book. Their sacrifice of many hours of labor to gain thoroughness, their persistence to seek all the facts, and their patience to produce perfection was a great factor in compiling this annual.

Great praise is due the talent and skill of the Art Editors, Dorothy Wassum and Ulric Harmon. They have aided in picturing the theme, the Spirit of Youth, by producing a variety of unique drawings, herein contained. Although student works, as such it presents achievements which professional artists might be proud to call their own. Special attention is called to a proposed Midland seal, on the cover, and to the accepted Theta Gamma Epsilon key, page 109. Both are original drawings of Dorothy Wassum.

Especial merit goes to Albert Quelle, Literary Editor, who has greatly helped the Editor-in-Chief in producing this literary masterpiece among Midland annuals. His precision and knowledge of English has aided in publishing a smooth-reading history of the college year. In addition, his painstaking efforts in gathering facts and moulding them in a presentable way resulted in the unique contribution to The 1927 Warrior, the History, Progress and Hall of Fame of Midland College.

Paul Lewis as Assistant Business Manager, with his knack at collecting money, contributed a great share to the financial success of this book. In addition, his untiring efforts as one of the Snap Shot Editors gives to the annual the most representative Life Section ever enjoyed by a Midland Warrior.

Others of The Staff who played their part in the compiling of The 1927 Warrior are: Herbert Dichsen, Ted Larsen, Arthur Nelson, Pauline Prestegaard, Ilda Schriefer, Muriel Bixby, William Sudman, Veronica Hanlon, Walter Rottman, Ralph Rasmussen, Emily Marsden, Ernest Harder, Ted Wood, Rena Bonderson, Frank Madsen, Dorothy Sexton, Luther Patterson, Cornelius Daly, Virginia Patterson, Carl Berhenke, Paul Greenawalt, Lillian Willman and Wallace Livers.

The College Journalist

Written by Reno Frobenius

Students aspiring to become writers are found in every freshman group entering college. They, enthusiastic for their future work and inquiring concerning the desired preparation, soon enter the journalism class. Others in the halls of higher learning, who have not selected their life work, are attracted by the energetic staff members, editors, or journalism professors. They begin to appreciate the value of literary training and enter the ranks of future writers and newspaper men.

Beginning with a study of the fundamentals, the student learns that "news is the immediate record of the most interesting, important, and accurate information obtainable about what man thinks and says, sees and describes, plans and does." The personal fantasies and imaginations are relegated to the back ground when he is reminded that "the ideal attitude of a news writer is that of an impartial observer, investigator, and recorder." After a brief study of news stories and types of leads, the aspirant is given his first experience in practical writing. He is assigned a news event to cover. Scouring the campus for desired facts and composing his story, he proudly submits the same to the editor. Probably, it is refused with the firm request to rewrite. Disappointed but ambitious, he turns to exert every effort to satisfy the journalistic requirements until his story is accepted. Thus, the college writer makes his first debut in the journalistic world and continues along the pathway of joys and disappointments.

The officers of publications face more tedious tasks and difficulties but receive, perhaps, more honorable rewards. The editor strives to be pleasant yet appearing stern and exacting so that the submitted stories are promptly and properly written. His greatest responsibility is rewriting articles to maintain the desired standard of publication. Added to this, are hours of tedious labor making heads, reading copy and proof, and planning the pages of a dummy. The editor often suffers unheralded criticism for his editorial columns which he publishes with the best intentions of effecting much needed reform. The manager enthusiastically approaches business men to sell advertising. Sometimes, his proposition is accepted; oftentimes, he is met with the curt reply, no. Striving to close the year without a loss, he finally concludes that his business experience was worth its cost in time and energy.

The college journalist, considering the values of his efforts, may think that they are all for naught. But there are rewards beyond those of grades and credits. The profession of journalism, today, is drawing its recruits from schools where students have gained the broad preliminary training offered college publications. Here, they

(Continued on Page One Hundred Eighteen)

Society becomes a glittering bride.
When service to man is not turned aside.

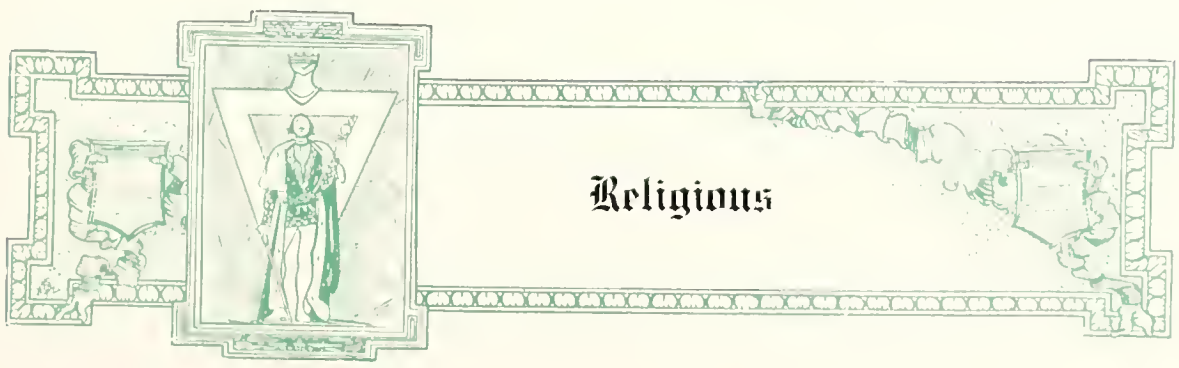

Y. W. C. A.

Top row: E. Witgow, P. Prestegaard, M. Rohlfing, E. Johnson.
Second row: V. Patterson, A. Zimmerman, G. Fuhrmeister, R. Bonderson.
Third row: L. Willman, M. Bixby, I. Schriefer, D. Sexton.

Minnie Rohlfing, President
Dorothy Sexton, Vice President
Muriel Bixby, Treasurer
Ella Witgow, Secretary
Lillian Willman, Council Representative

CHAIRMEN OF COMMITTEE

Program ..... Pauline Prestegaard
Poster ..... Rena Bonderson
Fine Arts ..... Ilda Schriefer
Social ..... Virginia Lee Patterson
World Fellowship, Alice Zimmerman

The highest aim of Midland College is to train girls for leadership and Christian service. In this the Young Women's Christian Association cooperates with the school. This group brings before the girls outstanding examples of men and women who have devoted their lives to work in God's Kingdom. Andy Roy and Lillian Jasa were two of the interesting and helpful visitors to the local organizations this year.

Included in the work of the Y. W. C. A. is the "Big Sister" movement, the purpose of which is to help the girls, coming to Midland for their first year, to feel at home in their new environment.

Y. M. C. A.

Top row: H. Dichsen, A. Quelle, H. Coder.
Second row: P. Beiswanger, H. Petersen, C. Berhenke, W. Sudman.
Third row: Dean White, E. Willert, Dr. Mendenhall, L. Search.

Everett Willert, President
Harry Coder, Secretary-Treasurer
OTHER CABINET MEMBERS
Albert Quelle, Lindsay Search, Philip Beiswanger,
Herbert Dichsen, Carl Berhenke, Harold Petersen

The Young Men's Christian Association of Midland College, as the only exclusively all-men's organization on the campus, affords to the students an opportunity to assemble in common fellowship and discuss the vital problems of life. It is a union of students and faculty members for the following purposes:

To lead students to faith in God through Jesus Christ.

To lead them into membership and service in the Christian Church.

To promote their growth in Christian faith and character, especially through the study of the Bible and the constant use of prayer.

To influence them to devote themselves in united effort with all Christians to making the will of Christ effective in human society, and to extend the Kingdom of God throughout the world.

The Y. M. C. A. provides speakers, strong Christian leaders, who bring to the students the true light and interpretation of college campus problems.

Y. L. M. S.

L. Willman, W. Hecker, D. Erickson, R. Bonderson.

Lillian Willman, President
Wiltrude Hecker, Secretary
Dorothea Erickson, Corresponding Secretary
Rena Bonderson, Treasurer

The Young Ladies' Missionary Society is an organization among the girls of East Hall. It aims to bring the Midland co-eds into direct contact with the missionary interests of the Church. Thus, they work jointly with the general missionary societies of the United Lutheran Church.

This year the girls have used as their study book, The Templed Hills, by Ralph A. Felton. They also sent delegates to the state missionary convention.

The College Journalist

(Continued from Page One Hundred Fourteen)

are brought into invigorating contact with practical methods approved by the metropolitan experience of newspaper craftsmen who, either through books or personal supervision, serve as journalism instructors. Though the apprentice cannot escape the rigorous lessons that age and daily routine alone can bestow, he is given a better chance to succeed later on at less expenditure of time and energy. Varsity journalism also teaches services to others for the newspaper is "a private enterprise that functions as a public institution." For those who intend to enter other fields of endeavor, the training received as a college journalist will prove invaluable. The practical experience of expressing ideas concisely in written language, of recording facts accurately, and of being exact and prompt in all things will be of inestimable value to the college graduate.

Here patriot Youth its glorious precepts draw,
Pledged to glorious deed and sanctified law.

DRAMATIC CLUB

E. Harrison, I. Schriefer, H. Packwood, D. Sexton.

First Semester		Second Semester
'Gene Harrison	President	'Gene Harrison
Ilda Schriefer	Vice President	Ilda Schriefer
Harold Packwood	Secretary	Grace Rowe
Dorothy Sexton	Treasurer	Paul Wiegman

The Midland Players were organized for the purpose of encouraging and improving the activities of dramatic production on the campus.

This group has been very active and enthusiastic in securing the latest improvements for the Midland stage.

Their great production of the year was the impressive presentation of Channing Pollock's drama, "The Fool."

ONE-ACT PLAYS

Many one-act plays were staged throughout the year. These included the following:

"Hero of Santa Maria," by Kenneth Sawyer Goodman and Ben Hech, directed by Mrs. Hawkinson, with the cast: Florence Weaver, Samuel Berek, Fritz Krueger, Harold Packwood, Paul Wiegman, Gerald Martyn and Wallace Livers.

"Diabolical Circle," by Beulah Bornstead, directed by Miss Marian Huxoll, with the cast: Marie Kliwer, Cornelius Daly, Edwin Kirby and Stuart Lichliter.

"Why the Chimes Rang," by Elizabeth McFadden, with cast: Rosa Pledger, Everett Willert, Veronica Hanlon, Lucile Blecker and Alice Hanson.

"Maker of Dreams," by Oliphant Down, with cast: Rena Bonderson, Marian Huxoll and Rosa Pledger.

"Peace Manouvers," by Richard Harding Davis, directed by Miss Rena Bonderson, with cast: Lucile Blecker, Loran Graham, Richard Jones and Stuart Lichliter.

"Mrs. Pat and the Law," by Mary Aldes, directed by Miss Dorothy Sexton, with cast: Alice Hanson, Wallace Livers, Veronica Hanlon, Fred Schnabel and Dorothy Sexton.

"Jazz and Minuet," by Ruth Goirloh, directed by Miss Marian Huxoll, with cast: Grace Rowe, Harold Packwood, Marie Kliwer, 'Gene Harrison and Edith Stahl.

"The Gift," directed by Mrs. Hawkinson, with cast: Dorothy Sexton, Loren Graham, Rena Bonderson, Alvin Havekost, Hester Ann Rhea and Altha Adene Scott.

"Thank You Doctor," farce, by Gilbert Emery, directed by Mr. Samuel Berek, with cast: Iva Hinman, Richard Jones, Hester Ann Rhea, Carl Berhenke and Gerald Martyn.

DORM CO-EDS

E. Johnson, R. Bonderson, L. Blecker, M. Quelle.

Esther Johnson, President
Rena Bonderson, Vice President
Lucile Blecker, Secretary
Marie Quelle, Treasurer

OTHER EXECUTIVE MEMBERS

Pauline Prestegaard, Senior
Irene Block, Junior
Muriel Bixby, Sophomore
Dorothy Wassum, Freshman

The Dorm Co-ed Club is "organized for the purpose of encouraging cooperation, companionship, and high ideals of student life among the girls attending Midland College."

This year they successfully revised the regulations governing the dormitory girls. They also held "open house" for the faculty and students. The greatest achievement of the co-eds was the raising of two hundred dollars for the new girl's dormitory by staging a tag day and a carnival.

WYNN LITERARY SOCIETY

P. Beiswanger, L. Willman, M. Rohlfing, W. Sudman.

FIRST SEMESTER		SECOND SEMESTER
Philip Beiswanger	President	Harold Packwood
Lillian Willman	Vice President	Lillian Willman
William Sudman	Secretary	Trulie Forbes
Minnie Rohlfing	Treasurer	Samuel Berek

The Wynn Literary Society was organized by Professor W. H. Wynn, Ph. D., D. D., on April 7, 1890. Its purpose is to develop the literary talents and to promote the social life of the student.

ACTIVITIES THROUGHOUT THE YEAR

Rush Party, Hub Hall,
Informal Initiation, Rhea Home,
Inter-Society Debate, Gymnasium-Commons Building,
Inter-Society Old Line Oratorical Contest,
Inter-Society Constitution Oratorical Contest,
37th Anniversary Program, Gymnasium-Commons Building,
37th Anniversary Banquet, Pathfinder Hotel,
Annual Play, Channing Pollock's "Smilin' Through," Gymnasium-Commons Building, Commencement Week.

MOTTO

Gloriam Vincendi Sequimur. We Follow the Glory of Conquering.

KALOPHRONEAN LITERARY SOCIETY

E. Willert, V. Patterson, I. Schriefer, A. Havekost.

FIRST SEMESTER		SECOND SEMESTER
Everett Willert	President	Wallace Livers
Virginia Patterson	Vice President	Wiltrude Hecker
Ilda Schriefer	Secretary	Marie Quelle
Alvin Havekost	Treasurer	Paul Lewis

The Kalophronean Literary Society was organized September 26, 1888, for the purpose of giving its members an opportunity to attain excellence in the art of public performance.

ACTIVITIES THROUGHOUT THE YEAR

Rush Party, Country Club.
Informal Initiation, Boy Scout Camp.
Formal Initiation, Salem Lutheran Church Parlors.
Inter-Society Old Line Oratorical Contest.
Inter-Society Peace Oratorical Contest.
39th Anniversary Program, Gymnasium-Commons Building.
Inter-Society Constitution Oratorical Contest.
39th Anniversary Banquet, Pathfinder Hotel.
Annual Play, Philip Barry's "The Youngest," Gymnasium-Commons Building and Octavia, Nebraska.

MOTTO

Perge Modo, Only Advance

PRIMARY-KINDERGARTEN CLUB

Top row: Brodegaard, Stolley, Mulloy, Gartner, Waechter, Weaver.
Second row: Scott, Jorgenson, Hall, McPherson, Stone, Peterson.
Third row: Root, Rozean, Miss Wintersteen, Hecker, Kolar.

Darline Rozean, President
Burnette Lind, Vice President
Florence Weaver, Secretary-Treasurer

The Primary-Kindergarten Club was organized in 1925 for the purpose of promoting, encouraging, and instructing students in the teaching of elementary subjects. Its membership now includes forty Midland students.

Better teaching methods are discussed in this group. Children from the city schools are often invited who present programs before the club.

History, Progress, Hall of Fame

(Continued from Page One Hundred Six)

Modern Languages. Rev. W. B. Glanding, A. M., was professor of Mathematics and Natural Sciences. Other instructors were Franz A. Lemme, German and French; Gertrude DuBois Wynn, Art: Phoebe Clark and Edward S. Earhart, A. M., instructors of preparatory classes: Rev. J. S. Detweiler and Harriet Earhart Monroe. Rev. Dr. Wynn for a time, also, acted as president of the college.

The first president of Midland College, Rev. Jacob A. Clutz, D. D., was inaugurated in 1889. He furthered the eminently successful policies, already shaped by Dr. Rhodes, in expanding the college. The personality of Dr. Clutz permeated the entire college and constituency, and was a great contributing factor in firmly establishing the institution. He had a well-stored mind of unusual penetration and was a teacher of superior ability. The president possessed a splendid executive ability and could express himself in a plain manner without giving offense, and had the unusual ability of bring people to a common ground. He was a friend and helper of all the students and took a personal interest in them.

KANSAS CLUB

Top row: R. Frobenius, W. Klover, E. Harrison, W. Dalrymple, E. Eikelberger.
Second row: M. Brodbeck, E. Albers, L. Peckham, I. Tonsing, G. Geffert.
Third row: P. Christensen, A. Hansen, A. Holzhey, L. Search.

W. Wilbur Klover, President
Alice Hansen, Secretary-Treasurer

The Kansas Club is a new organization on the campus, consisting of students from the Jayhawker state. Its purpose is to assist in the building program of Midland and to encourage other Kansans to attend this institution.

They celebrated the sixty-sixth anniversary of their state's admission to the Union with a banquet at the Salem Lutheran Church parlors, January 28. Greetings from Governor Ben S. Paulen of Kansas were brought to the group.

History, Progress, Hall of Fame

By the end of Dr. Clutz's administration in 1904, three buildings had been erected on the campus: the main building, Atchison Hall; the girls' dormitory, Oak Hall; a small gymnasium. The student body by this time had increased to thirty in the collegiate department.

The Western Theological Seminary was established during this administration. Theological instruction at Midland College was authorized in 1893, and the first class of five men was graduated two years later. By the authority and direction of the General Synod held at Hagerstown, Maryland, in June, 1895, the Seminary was formally opened in the fall of the same year with Rev. Frank D. Altman, D. D., as the first president.

Rev. Millard F. Troxell, D. D., became the second president in 1904. To him may be attributed the extension of the building program and the addition of material equipment. It was during his administration that the Carnegie Library was built and an extensive amount of laboratory equipment was added.

(Continued on Page One Hundred Fifty)

SCIENCE CLUB

Top row: Clark, Petersen, Nelson, Speaker, Willert, Winter.
Second row: Lewis, Lueninghoener, Daly, Quelle, Graham, Brainard.
Third row: Johnson, H. Koolen, Sudman, Smith, Rohlfing, M. Koolen, Mez, Krumenacher.
Fourth row: Dr. Lugn, Prof. Crouse, Prof. Stahl, Prof. Mohler, Dr. Barta.

R. Albert Quelle, President
Fred Schnabel, Vice President
Mae Krumenacher, Secretary-Treasurer

The main purpose of the Club is to promote interest in scientific research work and to come into closer contact with the professional men. In this way its members gain a more comprehensive view of the work to which they are devoting themselves.

All Juniors and Seniors who are majoring in science and mathematics are eligible for membership. Others interested in these subjects may become associate members of the organization.

This group has fostered the formation of a Photography Club. Any student may become a member. Gilbert Lueninghoener was chosen as its first president.

Enthroned in the soul of every man,
Enthusiasm to do, and that right well.

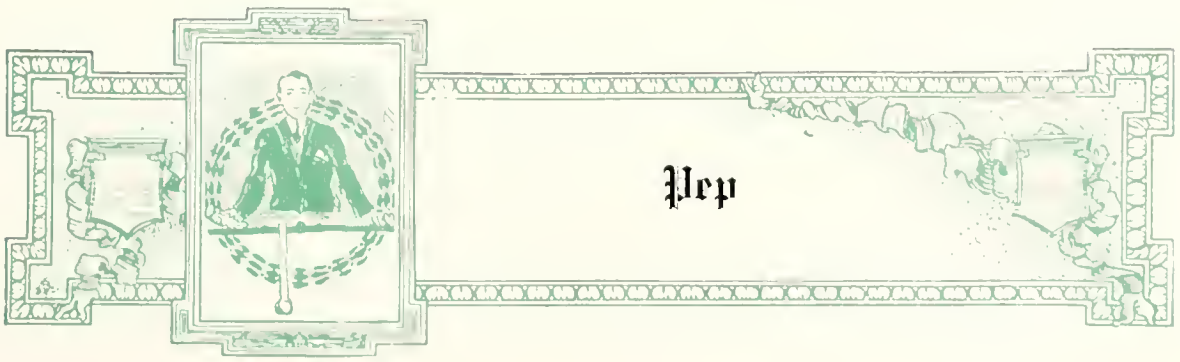

PATHFINDER WARRIORETTES

Top row: M. Kavich, K. Stahl, B. Hansen, M. Brodbeck.
Second row: V. Patterson, A. Kolar, D. Sexton, L. Willman, K. Turner.
Third row: W. Hecker, I. Schriefer, D. Rozean, M. Bixby.

Dorothy Sexton, President
Ida Schriefer, Secretary-Treasurer

The purpose of the Pathfinder Warriorettes is to sell Midland athletics and lecture-concert series to the people of Fremont. Its membership includes some of the enthusiastic girls on the campus.

During the five years of organization the Pathfinders have sold the majority of tickets each year save one.

Their pep stunts and general enthusiasm have added much to the success of Midland's athletics and lecture-concert course. The Warriorettes also entertain the letter men at an annual banquet.

T. K. WARRIORETTES

Top row: B. Petersen, E. Johnson, P. Prestegaard, I. Hinman.
Second row: F. Weaver, V. Hanlon, D. Dysinger, E. Bailey, J. Tawney.
Third row. L. Blecker, M. Huxoll, F. Timmerman, A. Brown.

Pauline Prestegaard, President
Marian Huxoll, Secretary-Treasurer

The T. K. Warriorettes compose an organization of sixteen Midland's loyal co-eds. They compete with the Pathfinders in promoting Midland's athletic program and lecture-concert series.

On the hard work of these girls depends much of the financial success and enthusiasm of these college interests. Last year the T. K.'s won the contest.

Together with the Pathfinders the T. K. Warriorettes give an annual banquet in honor of the letter men.

TOMAHAWKS

Top row: W. Sudman, N. Himes, H. Packwood, L. Speaker, F. Schnabel, A. Havekost.
Second row: D. Utesch, U. Harmon, D. Gibson, R. Jones, P. Christensen.
Third row: R. Waterhouse, P. Greenawalt, E. Harrison, F. Krueger.

Paul Greenawalt, Cheer Leader Football Season

'Gene Harrison, Cheer Leader Basketball Season

The Tomahawks function as an organization to cultivate the Midland spirit among all students. The membership is composed of those men who can take the punishment of a public initiation and are willing to devote their surplus energy for a more effective student spirit.

These enthusiasts have engineered clever pep programs throughout the entire athletic season. Their timely wit and snappy yells have made Midland students loyal supporters of all intercollegiate contests.

Youth, a tower of strength, is he
Seeking to gain character nobility.

ATHLETIC COACH

Joseph H. Catlin

Coach Catlin is a very capable athletic mentor. He is a graduate of Millikan University, Decatur, Illinois, where he earned twelve letters in athletics. Three years Catlin received all-state honors in football and basket ball. In tennis he was singles and doubles champion of the Little Nineteen conference for four years. He was also assistant coach at his Alma Mater.

In 1925 Catlin attended the Rockne-Meanwell coaching school at Notre Dame. He produced a championship basket ball team for the Citizens' military training camp at Jefferson Barracks, Missouri, in the summer of 1926.

The coach has worked hard in building strong unit action football and basket ball teams, although handicapped by many injuries and green material. In all of his work he has shown himself worthy of the trust and confidence of his men and the student body. Catlin has done much to maintain and promote ideals of manhood in the athletic department. Conference coaches have commended the Warrior mentor for his splendid influence upon college athletics.

STUDENT MANAGER

ASSISTANT FOOTBALL COACH

J. A. Nelson

E. Dorner

Arthur Nelson has performed the duties of the office of Student Manager of athletics in a commendable manner which is a credit to the college. This position carries with it a great responsibility.

The needs of the players, advertising of games, and the financial side of athletics were well provided. The football season "paid out" better than any previous year.

"Art's" success was due largely to his ability in working and cooperating with the Fremont people, college officials, and the student body.

Edgar Dorner was an able assistant of Coach Catlin in building a strong line for the Warrior gridiron team. He is a product of Carthage College where he played tackle on their team.

He has worked hard and faithfully at his task, as was evidenced by the showing of the forward wall under fire. "Ed" was a valuable man in assisting the coach to develop well-trained players, thus giving Catlin more time to work with the backfield and the team as a unit. The football men have greatly appreciated his work.

ATHLETIC BOARD

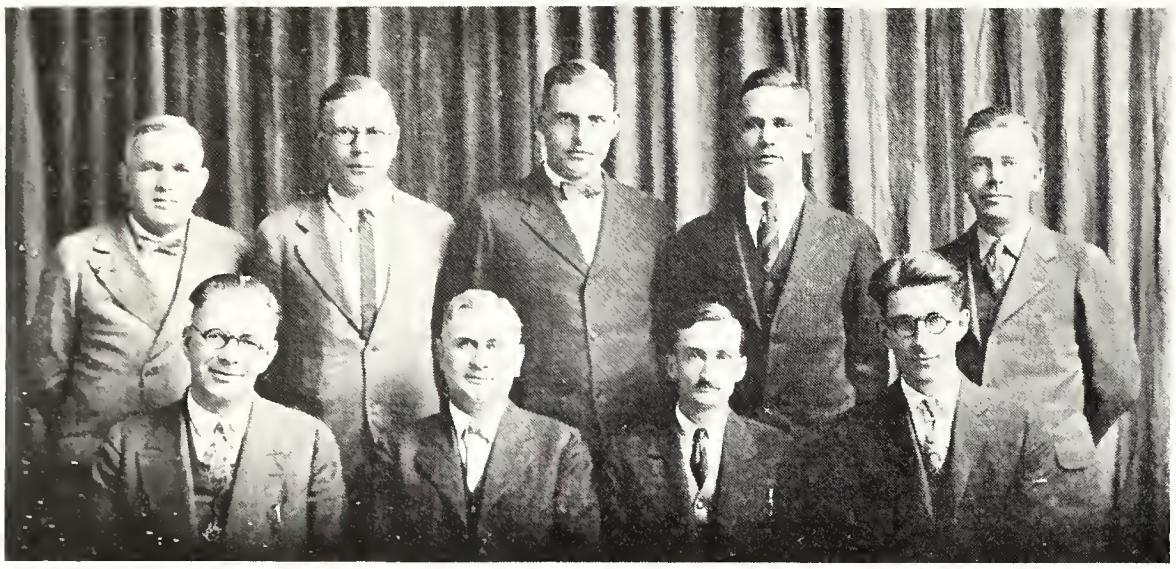

Top Row: F. Heckes, A. Nelson, Coach Catlin, E. Little, C. Keene.
Second row: J. Sorensen, President Martin, Dean White, Professor Rangeler.

Dean J. C. White, Chairman
Hugh T. Rangeler, Secretary
J. Arthur Nelson, Student Manager

The Athletic Board of Midland College is representative of the Fremont business men, Midland officials, and the student body. It was formed as a means of improving and maintaining the standard of Midland athletics. The Board promotes a closer understanding between the city and the college.

The duties of this group are mainly advisory. They discuss the various problems and questions pertaining to athletics, such as price and sale of tickets, awarding of sweaters and letters, conditioning of the athletic field, and various other problems which might arise.

FOOTBALL SQUAD

Top row: Mez, Monnich, Paulson, Coach Catlin, Nelson, Dorner.
Second row: Rasmussen, Metz, Lichliter, M. Koolen, Miller, Kistler.
Third row: Herndon, McCord, Fredstrom, Carmody, P. Cunningham, Blank.
Fourth row: Graham, Rock, J. Cunningham, Peterson, H. Koolen.

"M" CLUB

Lloyd Kistler, President, First Semester
Ted Larsen, President, Second Semester

The "M" Club is the only athletic organization in the school. Its membership consists of those men who have earned letters in any branch of athletics, including football, basket ball, track and tennis.

The athletes and student manager each receive a block "M"; the cheer leader a letter of different design. Each additional year of service is indicated by a stripe on the left sleeve. A star represents a captaincy.

The club has charge of the annual high school basket ball tournament. Thus, they encourage interest among Nebraska high school students in Midland athletics. They also entertain alumni and friends as honored guests with a formal banquet at the close of the year.

The organization represents the best athletes of the institution. The "M" Club exerted a wholesome influence on Midland athletics, standing for consistent playing and good sportsmanship.

R. McCord, W. Kistler, J. Carmody, R. Fredstrom.

CAPTAIN JOHN CARMODY, quarterback — Fremont

Fourth year — Weight 138

Jack served this year, again, as a Warrior pilot. Although small in size, he is one of the best field generals Midland ever had. His motto is "The bigger they are, the harder they fall." In many pinches his quick headwork saved the day. He received all-state honors on the first team. Jack's good nature and ability as a leader have made him popular with the football men. His loss by graduation will be keenly felt.

CAPTAIN-ELECT RAYMOND FREDSTROM, halfback — Oakland

Second year — Weight 158

Ray is next year's captain and should enjoy a successful season. He has played good, consistent football as both end and halfback. This is Ray's third season in the Warrior camp and his reputation as the "Terrible Swede" is well known.

LLOYD KISTLER, tackle — Bunkerhill, Kansas

Fourth year — Weight 200

Big Bad Bill hails from the Jayhawker state, the land of the sunflowers and football players. He was endowed with the same fight which has characterized all of the Kansas players, the old Midland spirit. Bill has been with the Orange and Black for four seasons and during this time he has played every position except quarterback and center. He could always be depended upon to do his best in either offense or defense. He will be greatly missed next year.

ROY McCORD, fullback — Wahoo

Second year — Weight 160

Although Roy has been with the Warriors only two seasons, he has made a name for himself in Midland athletic circles. At halfback he was a consistent ground gainer, good at running interference, and a tower of strength on the defense.

R. Blank, A. Petersen, M. Koolen, D. Herndon.

RALPH BLANK, halfback — Rosalie

First year — Weight 172

Ralph blew into the Warrior camp from northeastern Nebraska and at once made good. His hobby was long end runs, which kept Midland's opponents on the alert. When under way he was a very hard man to down as he had a knack at throwing off tacklers. Ralph was a hard fighter under all conditions and proved a worthy addition to the Warrior squad.

ALTON PETERSON, end — Hampton

First year — Weight 160

Pete did splendid work at end. Although this is his first year, he soon acquired the Midland fight and sportsmanship. He was fast on following up punts and was a good tackler. Pete always gave his opponents plenty to think about on the offensive and helped break up many plays.

MARTIN KOOLEN, halfback — Lincoln

Third year — Weight 170

Marty played a wonderful game at half this season. He was fast on his feet, and a hard man to stop when he got under way. His long end runs were a feature of Midland games. Marty ran good intereference and played a fine brand of defensive football. His career for the season was stopped short when his leg was broken in the Peru game. As a clean, hard, fighting player, Marty is a typical Midland athlete.

DWIGHT HERNDON, halfback — Fremont

First year — Weight 170

Jack came to Midland with a reputation of being a great broken field runner and his work under the Orange and Black has fully justified that reputation. He is a product of Fremont high school which in the past has given Midland fine material. When under way it was almost impossible to stop Jack.

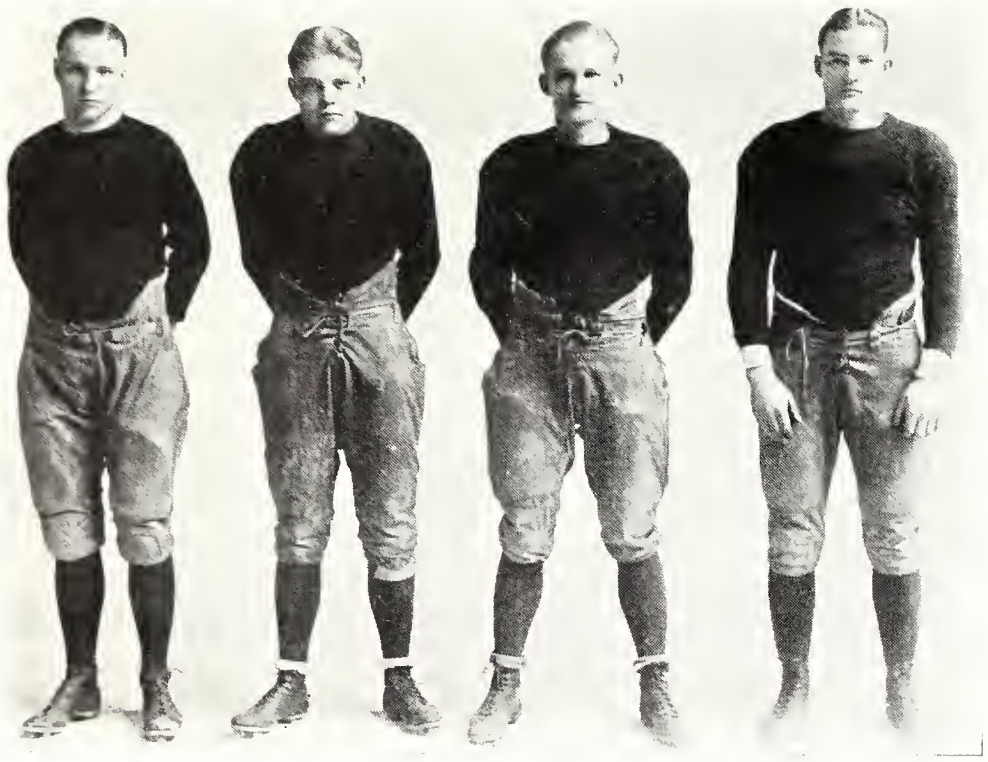

V. Rock, H. Paulson, H. Koolen, J. Cunningham.

VADEN ROCK, end — Fremont

First year — Weight 180

Vaden is a new man on the squad but he has shown himself as solid as a "rock." He plays a good hard game and is a faithful worker. He is quiet and unassuming, but is there with the goods. Vaden did good work on passes and in breaking up plays.

HAROLD PAULSON, guard — Wahoo

Third year — Weight 160

Harold has faithfully filled his position and is a hard consistent fighter at all times. His opponents always had a tough time when they hit his side of the line. During his three years at Midland he has been a valuable man to the team.

HANS KOOLEN, guard — Lincoln

Third year — Weight 175

Hans has done fine work on the team this year. He played guard most of the time but when put behind the line proved that he could carry the ball. Hans did the punting for a part of the season getting away with some pretty punts. In the line he was a stonewall on defense and a battering ram on the offense, smashing 'em down on line plunges. A clean, hard-fighting player, Hans is a credit to the squad.

JOHN CUNNINGHAM, tackle — Fremont

First year — Weight 180

"Punk" is one of the well known Cunningham brothers. This is his first year on the squad but he has shown up well under fire. He always played like a veteran, under trying circumstances. "Punk" stopped them when they came his way and was strong in getting the secondary defense.

F. Rasmussen, S. Lichliter, E. Metz, A. Miller.

FRANCIS RASMUSSEN, tackle — Colon

First year — Weight 170

Francis is another freshman who made the varsity men work to hold their positions. He was a good hard worker who always, when called upon, gave the very best he had, no matter how rough the going.

STUART LICHLITER, end — David City

First year — Weight 158

Stuart has the making of a real football player. With a little more seasoning he should hold down a regular berth. Stuart was fast on his feet. Whenever given the opportunity, he always made a good showing. In the scrimmages he gave the first string backs considerable worry when they came around his end.

EDWIN METZ, guard — Nebraska City

Second year — Weight 160

This is Ed's second year in the Midland camp and his showing has made him a welcome member. He has a great deal of natural ability, which, combined with experience, has given his opponents plenty to think about.

ALBERT MILLER, tackle — Bancroft

First year — Weight 158

Bert played consistent football throughout the season. This was his first year on the Midland team, but he played like a veteran. He did good work in both the tackle and guard positions, always keeping his opponents busy trying to figure out what was coming.

PAUL CUNNINGHAM, end — Fremont

Third year — Weight 160

"Dink" was one of the best ends Midland ever had. He was a deadly tackler and was fast in following up punts and smashing up plays. When placed in the backfield he was a consistent ground gainer. "Dink" has received all-state recognition for several years.

H. Monnich, M. Mez, L. Beckley.

HENRY MONNICH, tackle — Fremont

First year — Weight 175

Henry was a little slow in getting started but did good work before the season was over. He is a loyal and faithful player and with a little more experience should give the varsity guards something to think about.

MAX MEZ, guard — Verdon

First year — Weight 170

Max played guard this year on the scrub squad, but when given the opportunity showed up well on the varsity. He kept the regulars working to keep their positions. With a little more experience he should make a strong bid for a varsity berth.

LA VERNE BECKLEY, fullback. — Fremont

Second year — Weight 150

Bud is another star gridman who has come to Midland to fight for the Orange and the Black. He had hard luck this year owing to injuries received in the Hastings game. This kept him out for the rest of the season. Bud is a hard, faithful player at fullback and displays a brilliant style on the athletic field.

LORAN GRAHAM, center — Fremont

Third year — Weight 150

Loran ranks as one of the best centers Midland ever had. He won a place on the all-state eleven last year. This season he had a close race with Christian of Chadron for the honor. Loran is a good man on both offense and defense, stopping many of his opponents' plays behind the line. He also had the knack of turning his opponents' fumbles into touchdowns.

York Game

SEASON RESUME

Confronting the problem of training eight freshmen for the varsity lineup and facing the difficulty of serious injuries to veteran players, the Midland Warriors successfully completed an interesting football season. They placed sixth in the Nebraska conference of colleges.

The gridiron season began with the defeat of the strong Tabor teams, 6 to 0, at Fremont. However, the team received a setback in their second non-conference game when the heavy Morningside squad administered a 28 to 0 defeat.

The state conference race opened at Fremont with the Warriors taking the York Panthers into camp, 34 to 0. The blue-jerseyed visitors were bewildered by the smashing drives, long end runs, and brilliant line work of the local team.

The Peru Bobcats shattered Midland's state championship hope by taking a 7 to 0 counter. The heavy Normalites copped the game in the first five minutes of play on a slippery field. The Lutherans here suffered a severe loss due to the injuries received by Marty Koolen, all-state halfback.

The Homecoming game was dropped to Wesleyan, 16 to 0. The Orange and Black team with substitutes, outplayed, outgained, and outfought the powerful Coyote team, only to lose because of blocked punts. Midland made 11 first downs to Wesleyan's 4, and advanced the ball 184 yards to their 90.

York Game

Wesleyan Game.

At Hastings, the Warrior squad began a winning streak by a close score of 7 to 6. The break of the game occurred when a recovered fumble gave the Fremonters a touchdown. Captain Carmody kicked the extra point for the decisive counter.

Playing at home, the Orange and Black aggregation muzzled the Cotner Bulldogs, 21 to 0. Although outweighed and weakened by injuries, the Lutherans arose to the occasion of celebrating Dad's Day with this decisive victory.

Continuing the victorious Midland spirit, the squad tamed the Wayne Wildcats on their home field by the score of 6 to 0. A brilliant offensive rally in the last three minutes of play gave the Warriors the game.

The season closed at Chadron when the Lutherans lost to the highly tauted 1925 Nebraska champions, 7 to 0, on a snowclad gridiron. By this defeat the Normalites won the 1926 state conference cup.

Although the Midland team did not win the championship, they put their best efforts into every game, always playing consistent football. The institution can well be proud of the reputation which the varsity has earned as hard fighters and clean players.

Wayne Game

Chadron Game

ALL-STATE HONORS

Six Midlanders were placed on the mythical all-state teams or given honorable mention by Gregg McBride, sport editor for the Lincoln Star. Jack Carmody, quarterback, was awarded that position on the first team. Loran Graham was given the center berth on the second team. Harold Paulson, guard, Paul Cunningham, end and halfback, and Ralph Blank and Jack Herndon, halfbacks, received honorable mention.

CHEER LEADERS

Paul Greenawalt served as cheer leader during the football season. He made a fine record, being responsible for the enthusiasm shown by the students. This success was largely due to his natural ease and striking personality reinforced by a keen interest in his work.

Gene Harrison was elected cheer leader for the second semester. He, together with Fritz Krueger, assisted Paul Greenawalt throughout the gridiron season. This experience contributed to his success in leading students to ardent support of the Warrior quintet. As a rule enthusiasm tends to lag during the basket ball season, but Gene was equal to the occasion.

He was ably assisted by Lloyd Fackelman and Sam Berek.

Paul Greenawalt

Gene Harrison

SEASON RESUME

This year the Midland quintet played the heaviest schedule of any team in the Nebraska conference. Despite the fact that most of the available material was inexperienced, Coach Catlin turned out one of the most consistent and sportsmanlike teams in the state.

The first game with Wesleyan was a nip and tuck affair. At the half, the Lutherans led 11 to 0. However, the Methodists came back and in the closing period squeezed out a 27 to 21 victory. The following night, the Dana basketeers nosed out the tired Warrior crew, 31 to 33, in an extra period. The third game was dropped to the strong Omaha Cardinals by a 27 to 17 count.

The Midland loopmen, in the first home game, met stiff opposition when they encountered the strong Peru aggregation. Luck seemed against the locals and the game ended with the visitors in the lead, 25 to 23. In another close contest, the Warriors dropped a hair-splitting 26 to 25 final count to the Omaha Cardinals.

Journeying to the land of the famed Peru quintet, the Fremont crew took the most crushing defeat of the season to the tune of a 51 to 18 Bobcat victory.

With the addition of recruits from the Illinois high school champ team, the Warriors chalked up their first victory by defeating Chadron, 28 to 20. However, the following night, the Eagles sought revenge and turned the loop score in their favor, 30 to 22. The next week, seeking blood, the defeated Midlanders smothered the Dana Lutherans with a 52 to 12 ringer score.

Continuing their winning streak, the Warriors invaded the Wild Cat camp and gained a third scalp by defeating Wayne 35 to 28. Fans say that it was the fastest and best display of basket ball ever played on that court.

The following week, the Fremonters lost a heart-breaking game to Hastings, 27 to 25. A Broncho guard dropped in the decisive counter as the final whistle blew. The fatigued Black and Orange squad the next night found themselves unfit to cope with the fresh York team. Unable to locate the hoop on the small floor, they lost a one-sided score to the Panthers, 13 to 16.

Returning home, the Lutherans handed Wayne the second defeat of the year, 23 to 20. Beautiful basket shooting was a feature of the game. Fresh from this victory, the Warriors bull-dosed the Cotner Builldogs to a 27-21 drubbing on the Bethany court.

BASKET BALL SQUAD

Top row: Wilcox, Herrington, Packwood, Coach Catlin, Koolen, Waterhouse, Miller.
Second row: Nordstrom, Larsen, Carmody, Johnson, Peterson, Brink.

Playing on the local floor, the Fremonters lost all pep and dropped a listless game to York, 27 to 16. However, they quickly recovered from this slump of the season and took the Cotner team into camp with a victorious count of 25 to 21.

The Lutheran quintet closed the season when they lost to the Hastings Bronchos, 24 to 27. This game was played before the large high school tournament crowd.

Although the Warriors placed ninth in the conference race, they made 427 points to their opponents 466. Johnson was high point man with a total of 118 points in 17 games; Nordstrom, in 11 games with 107 points, made the highest average; Larsen came next with 66, while Brink scored 41 counters.

Coach Catlin has developed a good foundation out of inexperienced material. With such to build on, the future for Midland basket ball looks bright. In fact, state conference coaches, with whom Catlin has dealt, have complimented Midland on the accomplishments of the new basket ball mentor.

A Johnson, P. Nordstrom, E. Brink, J. Carmody.

CAPTAIN JOHN CARMODY, forward — Fremont

Second year

The Orange and Black basketeers liked the way Jack piloted other lines of sport, so they elected him captain of the basket ball team. This honor, the captaincy of three sports, no other player has enjoyed during the history of the school. Although small in stature, Jack played a good game. He showed the real Warrior spirit by taking the bench when there were better players in the lineup.

ALEXIS JOHNSON, center — Newman Grove

First year

Lex was an important factor in every game. Although this is his first year with the Warrior quintet, he showed good form at the start and continued to improve all through the season. Lex was high point man of the season with a total of 118 points to his credit.

CAPTAIN-ELECT PAUL NORDSTROM, forward — Rockford, Illinois

First year

Although coming to Midland after the season had started, Snuss at once made good. He is a born basket ball player, besides being a loyal and faithful worker. He is essentially a team man, not working for individual honors but for the good of the squad. In scoring power Paul secured the highest average per game, making 107 points in 11 games.

EUGENE BRINK, guard — Lyons

First year

'Gene is another freshman who played like a veteran. He was a very clever basketeer whose skill often bewildered his opponents. He played a guard position, but that didn't prevent him from making his share of the baskets for he netted a total of 41 points during the season.

D. Wilcox, A. Peterson, T. Larsen, A. Miller.

DONALD WILCOX, forward — Rockford, Illinois

First year

Don, together with Snuss, came to Midland from Rockford to enroll for the second semester. They were members of Catlin's championship high school team at Rockford last year. He displayed a real brand of basket ball and became an important cog in the Midland cage machine.

ALTON PETERSON, guard — Hampton

First year

Pete showed the fans that he could play basket ball as well as football. Whenever the opposing team tried to locate the loop they found Alton to be a formidable obstacle. He seemed to cover the entire floor at the same time, and except for a short period of illness, played a brilliant game.

TED LARSEN, forward — Mead

First year

Ted is one of the veteran men who played with the Midland quintet this year. He was a strong defensive player. On the offense, Ted starred, hitting the loop from all angles. He was third high man of the season with a total of 66 points. Although he never played to the galleries, Ted was a favorite with the girls, having been voted to be the handsomest man in school.

ALBERT MILLER, guard — Bancroft

First year

Bert was a good dependable player at guard. Whenever he was given the opportunity he played a fine game. He held down Peterson's position, during his short period of illness, like a veteran. Bert let mighty few forwards get by him.

F. Frueger, R. Waterhouse, H. Packwood, H. Koolen, D. Herrington.

FRITZ KRUEGER, guard — Tsingtao, China

First year

We are glad to welcome Fritz back to Fremont. Although he comes from China he doesn't play basket ball backwards. In the scrimmages he gave the regulars snappy opposition.

ROBERT WATERHOUSE, forward — Fremont

First year

Bob was late in going out for practice, but after he got started he showed some flashy work at forward. Although he didn't get many opportunities to show his wares this year, he could always be depended upon. He has natural ability as a basket ball player.

HAROLD PACKWOOD, center — Oakland

Second year

Whenever he was called upon, Harold played a fine type of basket ball. He was a fast man on his feet and had a good eye for the basket. When Packy played he always gave the opposing quintet a real work out.

HANS KOOLEN, forward — Lincoln

Second year

Hans was another one of the gridmen who put on the abbreviated suits when the basket ball season opened. He gave the first string guards a real contest in the varsity scrimmages. Hans displayed a classy brand of clean basket ball when given the opportunity.

DONALD HERRINGTON, forward — Waterloo

First year

This was Don's first year at Midland and he was a little slow in getting started. He played in six games in which he displayed a good brand of basket ball. Don exhibited some clever work at forward when given the chance.

ATHLETIC RECORDS

FOOTBALL

Tabor, here	0- 6	Midland
Morningside, there	28- 0	Midland
York, here	0-34	Midland
Peru, there	7- 0	Midland
Wesleyan, here	16- 0	Midland
Hastings, there	6- 7	Midland
Cotner, here	0-24	Midland
Wayne, there	0- 6	Midland
Chadron, there	7- 0	Midland

BASKET BALL

Wesleyan, there	27-24	Midland
Dana, there	34-33	Midland
Omaha, there	27-17	Midland
Peru, here	25-23	Midland
Omaha, here	26-25	Midland
Peru, there	51-18	Midland
Chadron, here	20-28	Midland
Chadron, here	30-22	Midland
Dana, here	12-52	Midland
Wayne, there	28-35	Midland
Hastings, there	27-25	Midland
York, there	43-16	Midland
Wayne, here	20-23	Midland
Cotner, there	21-27	Midland
York, here	27-15	Midland
Cotner, here	21-25	Midland
Hastings, here	27-14	Midland

INVITATION TOURNAMENT

Twenty-five schools participated in the third annual Midland invitation high school basket ball tournament. The competing teams included: Class A: Fremont, Arlington, Columbus, David City, Mead, Schuyler; Class B: Howells, Herman, Brainard, Scribner, North Bend, Oakland; Class C: Bancroft, Waterloo, Fremont Reserves, Weston, Yutan, Hooper, Valley; Class D: Fort Calhoun, Elkhorn, Humphrey, Cedar Bluffs, Dodge and Uehling.

Fremont won the cup in Class A by defeating Mead 12 to 6 in the final contest. North Bend took Class B honors by defeating Oakland 15 to 13. Fremont Reserves defeated Valley 14 to 9 for the Class C championship. Cedar Bluffs nosed out Elkhorn 10 to 8 in the Class D contest.

Silver loving cups indicative of the titles won were presented to the respective teams by the college. The high school athletes were also guests at the Midland-Hastings basket ball game.

Midland officials regard this athletic tourney as the most successful of those which the college has sponsored. More than 200 athletes participated in the 1927 meet. Coach Catlin and the "M" Club had charge of the program.

History, Progress, Hall of Fame

(Continued from Page One Hundred Twenty-five)

In 1910 Midland College and the Western Theological Seminary were reorganized as a single institution. Up to this time the Seminary had been under direct supervision and control of the Board of Education. This merger placed both institutions under the direction and control of the Board of Trustees of Midland College. Rev. Holmes Dysinger, D. D., who now serves the Seminary in that office, was chosen dean. He acted as president for a time in 1912, until the next president came into office. His interests have mainly been with the divinity school. Dr. Dysinger's great accomplishment has been the standardization of theological courses.

Rev. Rufus B. Peery, Ph. D., D. D., succeeded Dr. Troxell as the next executive in 1912. His aim in life seemed to be the attainment of the highest standard for humanity, which carried its influence into the life of the college. A new modern gymnasium was built during his term.

In 1918, Rev. Ezra E. Stauffer, D. D., came to the office of the presidency. Under his administration a great increase in enrollment was noted. Dr. Stauffer successfully engineered the great task of moving the college from Atchison, Kansas, to Fremont, Nebraska, in 1919. The purpose for changing the location was to place Midland in the heart of her constituency. Fremont was chosen because it is nearer the center of western Lutheranism.

The Fremont Normal buildings, which are still occupied by the college, were purchased from William H. Clemmons. They are the Main Building, East and West Hall, and Clemmons Hall the latter being finished after Midland moved to Fremont.

Dr. Stauffer's great contribution was the firm establishment of the support and constituency on the new territory.

It was the mission of Rev. John F. Krueger, Ph. D., D. D., whose presidential term began in 1922, to popularize the institution. Midland received more publicity during his administration than at any other time, for it was then that the great appeal campaign was launched. A material addition was the construction of the new Gymnasium-Commons building.

Rev. Horace F. Martin, Ph. D., D. D., the present president of the college, assumed the duties of his office in 1925. He has given a great deal of time to the study of student problems. The financial work of the institution has been placed on an organized basis. Dr. Martin, with his zeal for Christian stewardship has secured a great number of men for the ministry. Materially, his contribution has been to inaugurate a campaign for the completion of the girls' dormitory.

This brings the history of Midland College to the present. A great vision has been fulfilled; a Lutheran institution has been established in the middle west. The story of Midland begins as one of privation and sacrifice, yet one of fervent prayer, and buoyant hope, of sincere faith and boundless work. These have continued as the factors of her gradual progress and are the forces that have made the institution what it is today.

Midland began with seventeen collegiate students; today there is an enrollment of 206. Nine faculty members served the college in its initial year; now, thirty professors and instructors impart to Midland students the results of their scholastic achievements. With the close of this year, 362 graduates will have gone out to exert their influence in many phases of the world's activity. Approximately 130 pastors and missionaries have graduated from the Western Seminary to minister unto the people of the Church and to proclaim the Gospel in foreign lands.

History, Progress, Hall of Fame

HALL OF FAME

Midland graduates have stood out prominently in many professions and occupations. The attempt to visibly place this fact before the eyes of present Midlanders has emerged into this Hall of Fame. Thus, the student may have an example who has stepped from this campus into his chosen field. Also, it is hoped that the aspirations of the student may thus be heightened.

The purpose in assembling this Hall of Fame is not primarily to set forth all of the prominent and successful persons in their particular fields of work, but rather, worthy representatives from the different lines of activity have been selected to show the diversity of callings pursued by Midland graduates.

Leroy H. Kelsey, '91; poet and writer, secretary to Governor, Jefferson City, Missouri.
Daisy Barbee-Seidell, '92; lawyer admitted to practice before Supreme Court, St. Louis, Missouri.
Frank H. Clutz, '92; professor of English at Gettysburg College, Gettysburg, Pennsylvania.
Christian F. Reisner, '93; pastor Grace Methodist Church, New York City, New York.
Albert W. Sprick, '94; legislator farmer, Fontanelle, Nebraska.
Hugh Miller, '94; physician, Kansas City, Missouri.
J. Francke Detweiler, '95; president International Baptist Seminary, Los Angeles, California.
Horace F. Martin, '95; president Midland College, Fremont, Nebraska.
Charles E. Blackburn, '96; contractor, Topeka, Kansas.
John Gutleben, '96; supervising teacher, San Francisco Schools, Alameda, California.
Ezra E. Stauffer, '96; president Ministerial Association, Wichita, Kansas.
Christian X. Hansen, '97; president Dana College, Blair, Nebraska.
Guy L. Hursch, '97; lawyer, Topeka, Kansas.
Martin H. Dirks, '01; realtor, Fort Worth, Texas.
John F. Krueger, '03; head Lutheran mission in China, Tsingtao, China.
George N. Mendenhall, '05, professor Education, Midland College, Fremont, Nebraska.
Paul H. Heisey, '07; professor Religious Education, Wittenberg College, Springfield, Ohio.
Frank S. Altman, '09; chemical engineer Portland Cement Association, Minneapolis, Minnesota.
Ira T. Koogle, '09; architect and builder, Chapman, Kansas.
Raymond A. Spahr, '10; athletic director Central Y. M. C. A., Pittsburgh, Pennsylvania.
Karl Kruger, '13; renowned organist, New York City, New York.
Cyril Nelson, '14; research mathematician, Johns Hopkins University, Baltimore, Maryland.
Paul O. Machetski, '15; missionary, Buenos Aires, Argentine.
Herbert Walker, '15; editor Associated Press, Cleveland, Ohio.
A. E. Beyer, '16; professor Modern Languages, Midland College, Fremont, Nebraska.
Helen Waggoner, '16; lyceum reader, Topeka, Kansas.
Alfred Miller, '17; artist Omaha Bee and News, Omaha, Nebraska.
William Hilligoss, '18; secretary Y. M. C. A., Omaha, Nebraska.
George R. Dorn, '18; pastor Hollywood Lutheran Church, Hollywood, California.
William Stahl, '19; national forester, Gunnison, Colorado.
Alfred O. Frank, '20; pastor Lutheran Church, Auburn, Nebraska.
Paul W. Elliott, '20; football coach, David City, Nebraska.
Alfred J. Beil, '21; student pastor, University of Illinois, Champaign, Illinois.
Fred Bloch, '21; missionary, Liberia, Africa.
J. Wiard Johnson, '21; business administrator, Pueblo, Colorado.
Dorothea Mortensen, '21 city librarian, Fremont, Nebraska.
Thomas C. Rinde, '21, missionary pastor, Prince Rupert, British Columbia.
Herbert Hawk, '22 high school principal, Effingham, Kansas.
Woerner R. Harmon, '23; vice president Kramer Advertising Company, New York City, New York.
William Oldigs, '23; criminology research instructor, University of Wisconsin, Madison, Wisconsin.
Edward Sudman, '23; vice president Sarben State Bank, Sarben, Nebraska.
Dwight D. Health, '24; teacher, Leyte, Philippine Islands.
Henry Morgenau, '24; physics instructor, University of Nebraska, Lincoln, Nebraska
Hugh T. Rangeler, '25; Messiah soloist, Fremont, Nebraska.

BOOK IV

Winter

Oh Winter, ruler of the inverted year,
With grand security thy temples adorned;
Thou art frosty, but ever kind.
Oh, let Old Age be as a lusty Winter.

Season of Old Age

Old Age shall dream its dream
While Youth shall see its vision;
Old Age is beautiful and free,
Old friends, old books, old times, its key.

CALENDAR

September

10. New students arrive. How green and fresh the campus looks. Freshman party tonight to keep up their spirits.

11. Matriculation of new students. Gee, I already had English, Math, Chem, and History when I was in high school!

13. Registration for upper classmen. Everyone gives the newcomer the once over. Lots of handsome Freshies and pretty girls.

15. First classes. Stern-like profs horrify newcomers. Y. W. and Y. M. have joint hike to the Platte.

17. All college mixer in gym. Feature—gathering of the nuts. Three football teams practice for orange and black varsity.

19. East Hall freshmen girls receive application slips for season tickets to chapel. Miss Selheimer rushed in office satisfying the demand.

20. Don Herrington, ambitious Freshman, wanders into Logic class. Desires to learn correct laws of thinking. Leaves after first fifteen minutes, "Too deep for me."

21. Classes and Student Council organize for year's activities.

22. First Midland off the press. Grand rush to scan the joke column.

23. Rousing pep meeting. Warriorettes stage clever stunt.

24. First fooball victory of the year, Tabor 0, Midland 6. President's reception tonight.

26. Frosh caps and arm bands arrive. Boys wear caps to prevent cold in the head. Popular song—"Wearin' of the Green." Orange, black and green Freshman blend has Camel's Best drowned completely.

27. Literary societies assume activities of the Forum.

29. Tryouts for Dramatic club, 27 new members.

30. Midland Knights feature lengthy procession through East Hall and Theaters.

October

2. Morningside 28, Midland 0. We held them most of the game.

3. Dramatic club holds initiation banquet at Lindstrom Inn.

4. Tryouts for Nightingales and Carusos of Glee Clubs.

5. Wynn rush party. Feature one act playlet. Freshman in Captain John Smith parody.

6. Kal rush party at country club. Carnival. 1927 Warrior Staff announced.

8. Society pledge day. Wynn and Kal informal initiation. Fritz Krueger relates first and sweetest love affair to Wall theater audience. New Wynns given "egg shampoo." Sam Berek claims he saw his ghost that night.

12. Sophs break camera for first pictures of annual.

14. What—??? Syrup!!! East Hall? Oh! yes, I remember. Big rally in gym and snappy bonfire.

15. Midland trounces first conference opponent: York, 0; Midland, 34. Disobedient Freshmen ran gauntlet. Spare the rod and spoil the child.

16. Wallie enjoys night ride, comes back in morning a walkin'. Who's next?

19. Midland Y. M. and Fremont Hi-Y club hold fellowship luncheon at city "Y".

20. Blue Key inducts new members into Midland college chapter. Prof. Reck outlines functions of fraternity to initiatees.

22. Mrs. Frequently and five husbands rattle through mud and rain to Peru. Experiences of sorrow and grief report the new car must be a most rebuilt, but the boys prove to be good pushers. Peru, 7; Midland, 0. Marty's leg is broken, putting him out for rest of season.

25. Beat Wesleyan! Watchword of the week.

26. First society debate on question, Resolved, Volstead Act be amended to permit sale of light wines and beers! Whoopee!

29. Pep lion tears loose tonight. Pepsters visit all business houses and theaters.

30. Homecoming Day. T. K.'s and Pathfinder Warriorettes with Tomahawks stage lively pep rally. Big Parade. Rotarians, Kiwanis, Campus organizations, and College band participate. Fresh-Soph Olympics, second yearlings emerge victorious, Freshies to wear caps until Thanksgiving. Warriors outplaying, and outgaining opponents, Wesleyan wins, 16-0. Homecoming banquet closes exciting day.

November

1. Ghost Club initiates new members. Frosh girls divulge some dark secrets of bygone days.

4. U. S. Navy band plays to large audience.

5. Kal banquet and initiation.

6. Midland Warriors take 7-6 victory over Hastings. All-college hard times party. Elizabeth Mulloy as Abe Martin, takes first prize.

8. West Hall boys complain. Gerald Witte says a dog house isn't such a bad place of refuge if the owner is friendly. Paul Kupfer says a depot isn't so bad if they supply pillows.

10. Dramatic Club informal initiation. Jerry Martin provokes fun and laughter giving Mark Antony's oration.

12. First Annual Dad's Day. Forty dads entertained at special chapel, luncheon and football game. Jack Carmody stars in trouncing Cotner, 24-0.

15. Freshmen, meeting Prof. Reck, "Listen brother, if you think anything of your skin, don't go any farther without your green cap."

17. Sixteen Kansas Midlanders form Jayhawk Club.

19. Blank brothers clash but Midland Blank blanks Wayne Blank, 6-0.

21. The 1927 Warrior Staff opens subscription drive for a bigger and better annual.

23. Kals win Glenn Fennel debate trophy in 3-2 decision over Wynns. Intense excitement, keen rivalry, and close clash run rampant.

25. Warriors lose to Nebraska Champs, Chadron, 7-0 in last football game.

26. Oh, Vacation—how we do love you.

29. First call for basket ball practice.

December

3. Wynn formal initiation of new members.

7. Large audience appreciates "The Fool," one of the best amateur plays ever presented at Midland.

10. New commercials are honor guests at initiation party.

13. Blue Key entertains commercial students at dinner.

15. Midland Players present again "The Fool" as a "gift to the community."

16. Christmas frolic in gym. Paul Greenawalt features as rural schoolmaster. Everybody receives gift from Santa—Veronica gets a diamond from Lightner. Congratulations, Light.

17. Oh boy! Vacation! for two whole weeks. Merry Christmas to all! Girls carol at 5 A. M., hold farewell party with early breakfast. Does whipped cream freeze?

January

1. Happy New Year from a distance. Quelle, Dichsen, Search, Prestegaard, Hecker and Beiswanger attend International Conference of the Lutheran Student Association at Madison, Wisconsin.

3. Midland delegates visit Phil's town, Monroe—the Swiss Cheese Capital of the World. They discover that green cheese isn't the only thing that comes from Wisconsin.

4. Everybody back for work. Gee! but I hate to settle down.

6. Gene Harrison is elected cheer leader. Sam Berek and Lloyd Fackleman as his assistants.

7. "He Who Gets Slapped" is presented by Omaha Community Players.

11. Warrior quintet loses closely contested battle to Omaha University Cardinals, 27-17.

13. Midland opens debate season meeting crack Augustana men, no decision.

14. Peru downs Warriors in first home game, 23-25.

21. Jayhawk Club banquet tonight.

24. Exams begin today. No, I don't know that either.

26. Prof. Shoemaker resigns Directorship of School of Fine Arts to take up Directorship of Music in Presbyterian Church and teacher's chair in Wichita, Kansas.

28. Warrior quintet is strengthened by the Rockford pals; chalk up first victory, Chadron 20, Midland 28.

29. Chadron cops second of dual clash, 30-22.

30. Second semester begins with 18 new students. All resolve to attend classes with new absence rulings in effect.

31. Annual mid-semester fine arts recital. Miss Hibben is appointed as music instructor and Miss Perry as Domestic Arts teacher.

February

1. Dorm Co-eds draw up new dormitory rules.

2. Midland Negative wins first conference debate unanimously over Kearney.

3. Lutherans trounce Danes 52-12.

4. Kal Literary Society present "The Youngest." Dorothy Sexton and Luther Patterson as the leads. Warriors defeat Wayne Wildcats 35-28.

7. Folks on the campus would like to know just why Darline is called "Daddy's little girl." Just ask Darline, she'll be glad to tell.

8. Debaters undefeated as they cop five judges' decisions in dual with Dana.

11. Nebraska Stundent Volunteers meet at Fremont for annual convention.

14. Girl Reserves of Fremont entertain Midland Y. W. C. A. at Valentine tea. Lucile Blecker wins prize in heart throwing contest.

16. Primary Education Club initiates 15 girls in chapel. "Edie" still maintains that her doll recognized Ilda.

18. Art Nelson wins third place for Midland in State Oratorical Meet.

19. Shrieks! shrieks! Dot Sexton finds live rabbit in her bed, at least she claims its alive for it moves. When Lucile emerges from under the bed part of the mystery unravels. Muriel Bixby claims her position isn't pleasant when Dot suddenly lands on the bed.

22. Midland arguers defeat last years champs, Hastings, 2-1 in one of the closest debates of the season.

25. First Invitation High School Debate Tournament at Mid'and awards silver trophy to Hastings.

28. Midland Players present artist course number; "Peace Maneuvers," Mrs. Pat and the Law," and "Jazz and Minuet." Midland students name Who's Who at Midland College: Art Nelson, has done the most for the college; Dot Sexton, most popular co-ed; Ted Larsen, most handsome man; Rosa Piedger, prettiest girl; Edgar Dorner, most conceited; Alice Brown and Luther Patterson, most devoted couple; Gene Harrison, most popular boy.

March

1. Warriors win third victory of week, 25-21 over Cotner.

2. Kals celebrate 39th anniversary with program and banquet at the Pathfinder.

3. Theta Gamma Epsilon, honorary journalism fraternity, holds first dinner and business meeting.

5. Wynn Society tryouts for, "Smilin' Through." Fremont wins invitation high school basket ball tournament cup.

6. Lutheran Negatives place Midland in tie with Wesleyan by defeating Chadron.

10. Cherniavsky Brothers, violinist, violin, cellist and pianist, thrill appreciative audience with varied solos, duets, and trios.

12. Excitement! Measles breaks loose in the dorm.

14. Food Study Co-eds entertain guests at model luncheon in Home Economic rooms.

17. Mid'and faculty and students break into the movies, Fremont historical film.

22. Do you read the newspapers? Prof. Reck flunks journalists with inquiries about Billy Evans, Aaron Sapiro, Robert O'Farrell, Al Smith, Adam McMullen, Lita Grey and Arthur Brisbane.

23. "Thank You Doctor." one-act play is presented by Dramatic Club.

24. East Hall girl establishes athletic record when Beulah Hansen jumps from second story window in the dormitory.

25. Midland wins Nebraska State Debate championship in tie with Nebraska Wesleyan Both teams won 12 debates and 32 judges' votes; both squads lost one debate and seven judges' votes. The closest race for the award in the history of Nebraska forensics.

30. Sophies spend day in Omaha. Ask Gene Harrison and Fritz Krueger how it feels to travel in a big city with shorn hair. Second yearlings return to find highly stacked rooms in dormitory.

Nelson and Dichsen bring 2-1 victory to Midland in triumph over Wyoming University debaters, bringing to a successful close the best forensic season ever enjoyed in the history of Midland college.

April

1. Freshies travel to Nebraska metropolis amidst mist and rain. Aren't they surprised to see rooms, thoroughly cleaned, nicely arranged, and even a rose on the table from the Soph sisters.

2. Dorm co-eds tag Fremont people for new girls' dormitory.

4. Fred Bloch, Class of '21, tells students of his Dark Continent Missionary work.

5. Richard Jones wins local peace oratorical contest.

6. Hastings Troubadors present Victor Herbert's Sweethearts in gymnasium.

8. Albion high school, presenting "'Op o' My Thumb," wins first annual Midland little theatre tournament.

13. Lightner Swan wins local constitution oratorical contest.

14-19. Easter Vacation. Campus seems deserted and forgotten.

16. Midland represented in state peace oratorical contest at Doane by Richard Jones who placed fifth.

22. Dorm co-eds stage carnival for girls' dormitory.

23. Nebraska college track meet at Lincoln.

25-30. First annual Midland tri-state high school press contest.

27-29. Messiah festival. Student pastor's conference.

28. Thirty-seventh anniversary. Wynn literary society.

29. Midland represented in semi-regional constitution oratorical contest at Hastings by Lightner Swan who won first place. Commercials cop State Contest in slashing victory, 61-19.

May

4. Installation Midland chapter of Blue Key as member of national fraternity.

5. Glee Club trips begin. Madrigals tour through Nebraska and Colorado; boys through Nebraska, Kansas, Missouri and Iowa.

16. The 1927 Warrior is HERE.

20. Second annual journalism banquet. Announcement and initiation new members of Theta Gamma Epsilon.

25. All college picnic at Missouri Valley.

June

2. Honor Day.

5. College baccalaureate. Seminary graduation.

7. Senior day. Wynn players present Channing Pollock's "Smilin' Through."

8. Graduation exercises.

The Maker of Dreams

Dreams that come true and bring no sorrow in their path may rightly be prophesied for students of Midland College, who catch the spirit of the school, improve the fleeting hours, enlarge their circle of worthy friends, and find in books and study the means to double their satisfactions, purify their desires, and increase their powers of service.

Music, debate, oratory, athletics, dramatics enliven and embellish the mind of the man and the maid as they march toward the goal of better personalities by the aid of a College education.

Midland is a family rather than an institution; a hope of better things to come rather than a mechanical formulation. Midland is the maker of dreams.

Midland College

Fremont, Nebraska

H. F. MARTIN, President

The Glorious Gospel of the Blessed God

This is the theme of the herald who proclaims the message of salvation to men and women who have lost their way to their Father's house.

Ambassadors for the King, reconcilers between God and man, voices calling sinners to repentance—these are appropriate titles for young men who are undertaking preparation for the ministry of the Word. The Western Theological Seminary offers all the courses of a standard Lutheran Seminary to those who are enrolled in classes.

Young women who are preparing for missionaries, deaconesses, parish assistants, and teachers in our church schools may enter the Seminary on equal terms with young men.

Write for a Bulletin

HOLMES DYSINGER, D. D., Dean
H. F. MARTIN, Ph. D., D. D., President

Photographs

of the Better Kinds at Moderate Prices

SKOGLUND STUDIO

SIXTH AND BROAD STREETS

All Photographs in this Annual Made by Us

A NATION-WIDE INSTITUTION-

J.C. PENNEY CO. INC.

DEPARTMENT STORES

529-533 North Main Street. Fremont, Nebr.

Economy the Basis of Prosperity

Economy has been preached as a cardinal virture to every succeeding generation. Back in the Stone Age a hoary ancestor walked miles to a cave dweller who bartered some coveted article for one skin instead of the two demanded by the neighbor tradesman.

Economy is a principle held in common by the people of all nations.

Economy is the paramount principle of our merchandising throughout our chain of hundreds of Stores, and has been during the many years of our service to the public.

Every purchase in our Stores involves a saving to the purchaser.

Standard Year Around Low Prices

Wilson Bros. Haberdashery

STEVE'S SHOP

Next to the Fremont Theatre *Open Evenings*

Ed. V. Price Tailoring

"The Biggest Little Store in Town"

Chappel Printing Company

Quality FREMONT NEBRASKA

Printing

"None Better — The Best"

Lithographing, Embossing, Engraving, Bank and Office Supplies, Stationery

Phone 608 Sixth and Main Sts.

$560,000,000 in the Pockets of America!

It has been estimated that 20,000,000 Americans carry in their pockets $560,000,000 in bills and loose cash.

A Costly, Dangerous Custom

Remember this money in the pocket is non-interest bearing cash, it is not in the bank in the form of deposits and cannot be used as a basis of credit.

The columns of our newspapers are filled with the records of personal holdups, payroll bandits, house-breaking and pickpockets.

Why carry money in the pocket? Carry a check book! If it is lost, you can get another and it has no value to the finder. A check is a receipt for money paid.

The safe and wise plan to have money is in the bank. Deposit your money today.

Your Savings Account in this Bank will earn 4% interest for you, compounded semi-annually.

The Union National Bank

FREMONT, NEBRASKA

The Strongest Capitalized Bank in the State Outside of Omaha and Lincoln.

Owned by Two Hundred Shareholders of Fremont and vicinity and the largest in Dodge County.

Sunbeam Milk

It's Pasteurized

"Pure as a Sunbeam"

At All Grocers

Golden Rod Butter

is better

MADE IN FREMONT

Dr. Mendenhall (in Abnormal Psych class): If there are any abnormal students in the class please stand up.

A pause and Alice Brown stands up.

Mendenhall: Well, Miss Brown, do you consider yourself abnormal?

Alice B.: Not exactly, but I hate to see you standing alone.

GLENN FENNEL

JEWELER AND OPTOMETRIST

Where Midland Students are Always Welcome

EXPERT WATCH AND JEWELRY REPAIRING

534 NORTH MAIN STREET FREMONT, NEBRASKA

Dr. Barta (in Chem class): What is the formula for water?

Norma Olson: H, i, j, k, l, m, n, O.

Where did you get that idea?

Norma: Why, yesterday you said it was H to O.

FRANK HANLON

FERNDELL PURE FOOD CENTER

Quality Groceries

We Give You the Kind of Goods and Service That You Want

EMPRESS THEATRE

WHERE THE BIG PICTURES PLAY

ORPHEUM CIRCUIT VAUDEVILLE

EVERY WEDNESDAY, FRIDAY AND SATURDAY

DAILY MATINEES 2:00 - 3:30
EVENINGS - - 7:30 - 9:00

A Fremont Institution

Two fellows fresh from the campus. They were raised on Eagles Brand, are both football players and students.

IDEAL AMERICAN FAMILY

Mother's in the kitchen washing out the bottles,
Sister's in the pantry taking off the labels,
Father's in the cellar mixing up the hops,
Johnny's on the front porch watching for the cops.

WOMEN OF OUR CAMPUS

Mrs. Frequently—Dimp's wreck.
Miss Conduct—Pastime enjoyed by Frosh.
Miss Diehl—Preceptress of East Hall.
Miss Anthropy—West Hall co-ed tale.
Miss Lead—What most courses do.
Miss Print—This whole thing.
Miss Govern—Student Council.
Miss Placed—Midland's School Spirit.
Miss Judge—Faculty do the students.

SAVE AND HAVE

THE NEBRASKA STATE BUILDING AND LOAN ASSOCIATION FREMONT ORGANIZED 1892

OWN YOUR HOME

Interest credited and compounded on MONTHLY SAVINGS at....7%

Interest paid on PAID UP STOCK at.....5%

Loans for buying or building homes on easy monthly payments. No more burden than paying rent. The difference being that in a short time you have your home instead of a pile of rent receipts.

If you have money, we want it.

If you want money, we have it.

Nebraska State Building & Loan Association

SIXTH & PARK

NOTHING---

That is what the rich man wants, what the poor have, the miser spends and the spender saves.

We do not want any one to be a miser, for every man owes himself the necessary comforts of life, but you don't want to be known as a "spender" by your associates. It may sound flattering but the man who has a bank account and saves at least a small part of his wages stand head and shoulders above the spendthrift in any community.

You can save some of your earnings if you will—and this bank will be glad to assist you in the undertaking.

FREMONT STATE BANK

FREMONT, NEBRASKA

Printing

is the inseparable companion of

achievement

!

Our business has been built on a foundation of *quality*. We have preached it so consistently, and practiced it so invariably, that "Hammond" and "Quality" are synonymous to buyers of good printing.

Hammond Printing Co.

Fremont, Nebraska

This Annual was produced in our plant

"Build a Home First"

Our Plan Books are at
Your Disposal

LUEHRS-CHRISTENSEN
Lumber and Coal Co.

201 SOUTH MAIN ST. FREMONT, NEBR.

Bin Ball

Rotima Rumm

Shimmy Room

Σ.Σ.

R.M. Greenawalt

Bob

The 3 Mechmen

FOR THE BEST IN
ENTERTAINMENT

THE FREMONT

Presenting the Best
Vaudeville and Photoplay

FREMONT'S FINEST THEATRE

DR. ANDREW HARVEY
PHYSICIAN AND SURGEON
Phone 105
UNION NATIONAL BANK BUILDING

Miss Perry: Are you sure this is an original theme?
Charlie Breternitz: Not exactly, you may find one or two words in the dictionary.

ABBOTT & DUNLAP
LAWYERS
General Practice in All State and Federal Courts
UNION NATIONAL BANK BUILDING

Prof. Stahl: John, give me an example of period furniture.
John Carmody: Well, I shou'd say an electric chair because it ends a sentence.

DR. C. K. STRUBLE
EYE, EAR, NOSE AND THROAT
Glasses Fitted
UNION NATIONAL BANK BUILDING

Wynn: What makes you think Moses was a Kal?
Kal: Well, wasn't he in the thick of the rushes?

JOHN L. CUTRIGHT
LAWYER
UNION NATIONAL BANK BUILDING

President Martin: The dorm boys certainly have the poker habit.
Dr. Miller: Yes, they even shuffle when they walk.

LOOMIS, LAIRD & LOOMIS
LAWYERS
405-7 MAIN ST. FREMONT, NEBR.

Stationery and Novelties for the Students

S. S. KRESGE CO., 5c, 10c and 15c Store
FREMONT, NEBRASKA

Prof. Lugn: When was the Revival of Learning?
Bill Klover: Just before semester exams.

EDWARD J. ROBINS & CHARLES H. YOST
LAWYERS
UNION NATIONAL BANK BUILDING

Prof. Reck: How do you like our journalism course?
Marty Koolen: Oh, the darn thing's all write.

BROWN DRUG STORE
HOTEL PATHFINDER BUILDING
KEEP US IN YOUR MIND'S EYE
NORRIS CANDIES ICE CREAM

Inez Koinzan (at football game): Look at the people. Aren't they numerous?
Alexis Johnson: Yes, and aren't there a lot of them?

Insure with TELEPHONE 67 REYNOLDS BROTHERS THE INSURANCE MEN WILSON D. REYNOLDS & C. J. REYNOLDS *Prompt and Courteous Claim Service*

The guy that wrote these: What would you give me for these jokes?"
Editor Phil: Ten yards start.

COMMERCIAL BARBER SHOP
80 WEST SIXTH ST.
Specialists in Hair Cutting and Scalp Treatments.
23 Years Under Same Management. H. C. MEADOWS, Prop.
Member United Master Barbers' Ass'n.

Fremont Candy Kitchen

MANUFACTURERS OF

Pure Candies and Ice Cream

Refreshments and Light Lunches Served at All Hours. Candies Forwarded Anywhere in the World.

JOHN PETROW, Proprietor

Mrs. Hawkinson (at play practice): "Here you are, late again."

Dot Sexton: "I fell down the dormitory steps."

Mrs. Hawkinson: "That ought not to have taken very long."

BALDUFF'S MARKET

Government Inspected Meats

Fremont, Nebr. Phone 55 and 232

Light Swan: I see that a Frosh won Liberty's $1,000 bravery prize this week.

Herb Dichsen: Is that so? What did he do?

Light: He told his English professor exactly what he thought of him when he handed in his examination paper.

LOUIS COHN **BLOCK'S** HENRY COHN

Fremont's Leading Ladies'- Misses'- Children's Ready-To-Wear - Millinery

WE SPECIALIZE IN CLOTHES FOR COLLEGE GIRLS

College people are discriminating. They recognize quality, and know the value of service. You will find both with us, and a genuine welcome awaits you.

L. F. Holloway Hardware Company

"Everything in Hardware"

Phone 92 **Sixth and Main**

While at the Wesleyan game, one Freshman watched the entire Midland cheering section sway back and forth during a chant. For a moment he looked perplexed, then he arose and left hurriedly. He knew when he had enough.

BRUNNER DRUG COMPANY

The Students' Store

148-150 East Sixth Street Phone 180
Fremont, Nebraska

Harrison (in Omaha, Sophomore day): I say, Percival, how can I get to the city hospital?

Scarface Dugan: Just call me that again, Bud.

J. F. HANSON
DONALD E. HANSON

JAS. R. HANSON
ALFRED L. HANSON

J. F. HANSON & COMPANY

Conservators of Estates Mortgage Securities

FREMONT, NEBRASKA

Phil Beiswanger
"The Editor"

"Midland Dear Midland ---

Art Nelson
The Terrible Swede

Red Daly

Elka Wiltgow

Runzie

Dick Jones

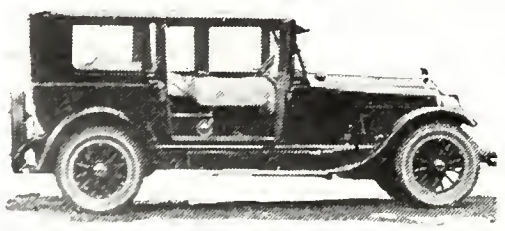

Best Lincoln Invalid Sedan
in the state

For free use to any one in the city of Fremont
and vicinity

Fred Bader Funeral Home

We have seven motor cars
in our own garage

631 N. Park Phone 63

Dept. Store

Eddy Bros.

Dept. Store

FREMONT

For more than thirty years this store has offered the public a large assortment of thoroughly reliable merchandise at fair and reasonable prices—your buying at this store means satisfactory buying and we invite the patronage of MIDLAND TEACHERS, STUDENTS AND THEIR FRIENDS.

Men's and Women's Ready-to-Wear—Furnishings
Hats—Shoes—Rugs—and Dry Goods

REFERENCE: ANY BANK IN FREMONT

WE BUY IN CAR LOTS OR LESS

NORRIS LYDDON PRODUCE CO.

INCORPORATED

WHOLESALE POULTRY AND EGGS

U. P. TRACKS AT BROAD STREET

MEMBER NEBRASKA POULTRY, BUTTER AND EGG ASS'N

PHONES
230 AND 289

NEBRASKA POULTRY BUTTER & EGG ASSN

FREMONT
NEBRASKA

Hammond & Stephens Co.
Educational Publishers

FREMONT, NEBRASKA

HIGH SCHOOL AND COLLEGE DIPLOMAS
TEACHER'S CLASS RECORDS
TEACHER'S PLAN BOOKS
REVIEW OUTLINES BASED ON
NEBRASKA COURSES OF STUDY

WE FURNISH MIDLAND'S DIPLOMAS

Forty-five Years Successful Banking

"Old Reliable"

Fremont National Bank

CHAS. F. DODGE ..... President
JAS. D. MILLIKEN ..... Vice President
J. REX HENRY ..... Vice President
C. E. ABBOTT ..... Vice President
IRVING McKENNAN ..... Cashier
ED M. MILES ..... Ass't Cashier

This Bank is a member of the Federal Reserve System and for forty-five years has rendered efficient and reliable service to its patrons.

Security State Savings Bank

CHAS. F. DODGE ..... President
C. E. ABBOTT ..... Vice President
JAS. D. MILLIKEN ..... Cashier
N. M. MOLLER ..... Ass't Cashier

Capital stock of this State Bank is owned by the stockholders of the Fremont National Bank. Interest paid on all deposits.

This Servant Works for $1.50 a Year

The Universal Vacuum Cleaner

will clean your home for less than $1.50 a year without using up your own physical strength or some one else's. Saving in labor or wages will pay its cost the first year.

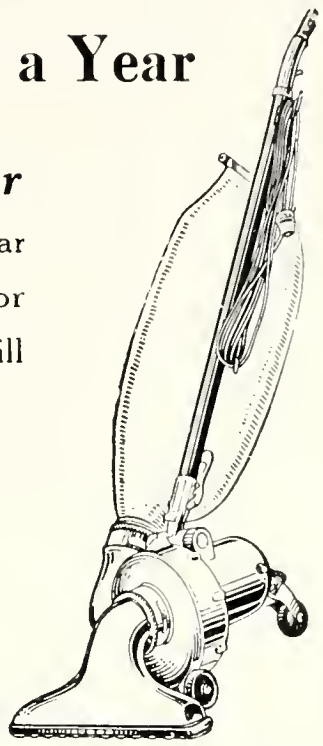

SOLD IN FREMONT EXCLUSIVELY BY

H. Doering Hardware Co.

Quality Hardware

Corner
Fourth and Main

Phone 856

OUR SENIORS

Beiswanger: The fellow that caused all this trouble.
Carmody: If I'm the captain I'd hate to see the general.
Daly: Gets the black and blues frequently, boxing and debating go together.
Hayes: The senior mascot.
Hoff: Peter is all right; but I like Petersen.
Jones: Orator, and Glee Club trip spoiler.
Kistler: He wields a hefty paddle.
Krumenacher: Mae is short; in a short time she may be-long—.
Lamp: May she radiate out and never fail.
Laure: Henry IV was a naughty boy for killing Hamlet.
Legband: Little star that drives a car, she doesn't carry things too far.
Lueninghoener: Looking at angels, he has brought one to earth.
Madsen: His delight is in running tables.
Patterson: Alice drop the principals and take a little interest.
Little Patterson: Fred Martin's aim and ambition.
Bessie Peterson: All for one and one for all.
"Pete" Petersen: Why girls prefer blonds.
Prestegaard: Sweet little co-ed out in the cold cruel world.
Quelle: The reason why the Kals don't die. Motto: Esther or Ida.
Rohlfing: Oh, Min! Come on over to our snow party.

"OWN A HOME!"

Deposit $5.00 a week with

Richards, Keene & Co.

111 EAST FIFTH STREET Phone 93

and see it grow into a HOME

REAL ESTATE LOANS INVESTMENTS
INSURANCE RENTALS

Money to loan on farms for 5, 7 and 10 years at 5%

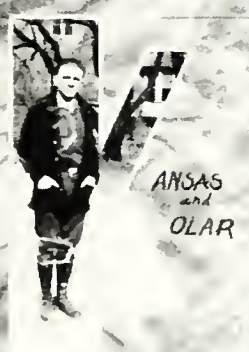

Reno

Just

"THE DISH DELICIOUS"

WHOLESOME

REFRESHING

ARCTIC CREAM CO.

FREMONT, NEBRASKA

ABNER J. VERBIN

Verbin's

Corner 3rd and Main

Fremont's Popular Priced Shop for Women, Misses

Coats, Suits, Frocks, Hats, Accessories. *We Invite Your Inspection Anytime*

Runze: He sings a mighty tune.
Sexton: Pep personified.
Shomshor: Nature's own little flower, naturally she would be wild.
Stroberger: Life's a book, let's open and read.
Turner: Can't squeezer, but you'd ought to see Turk Turner.

HEADQUARTERS FOR

Hardware Dishes Glassware
Giftwares Toys Games
Radios

Courtright Hardware Co.

Nelson: Now back in Oakland where we supply debaters to all the state.
Willert: Let's go play tennis at 5 in the morning.
Zimmerman: Don't you want to buy a ticket to "The Fool?"
Luther: Give me a man and see what I'll do.
Jones: Just which one is his "wife?"

SERVICE---

Not something for nothing—but doing what you want done, intelligently, ECONOMICALLY and promptly.

Punctuality is a pleasing feature of our service.

Model Cleaners & Dyers

FRED STEWART, PROPR.

Phone 28 93 West 6th Street

"SAY IT WITH FLOWERS"

GREENS GREENHOUSE, Inc.

519 North Main St. 1024 East 14th St.

Fremont, Nebr. *Phone 124*

Early to bed, early to rise,
And your gals run off, with other guys.
—*Herb Dichsen*

"I'm surely getting into a pickle," said the worm as he bored his way into a cucumber.

IF IT'S MADE AT FINCH'S
IT MUST BE GOOD

FINCH CAFETERIA

Bill Harwick: What is that rasping noise in Dr. Martin's office?
Mrs. Hammond: Oh, I guess someone is filing a complaint.

Never kid the judge, the day of the court jester is past.

REAL ICE CREAM

The Health Food, is made from
separated sweet cream.

"Eat Another Dish"

REAL ICE CREAM CO.

SNO-FLAKE BREAD and
SNO-FLAKE CAKES
FRESH DAILY

Fine Pastries of All Kinds

VIENNA BAKERY

Ann Kolar: "What's the matter, Blondie? Were you in an accident?"

Blondie Hansen: "No. Polly Prestegaard was trimming my bob when a mouse ran across the floor."

DEVRIES PHARMACY

One of the Best Equipped Drug Stores in the State.
Built for you and your convenience.
Large assortment of Toilet Articles, Stationery, Fine Toilet Soaps, Candy and Rubber Goods.

OUR PRESCRIPTION DEPARTMENT IS ALWAYS IN CHARGE OF TWO REGISTERED PHARMACISTS.

544 **MAIN ST.** **PHONE** 553

Dormitory Marie says: Why didn't you tell me they were giving away loving cups? When did they start giving prizes for that?

Dormitory finance has been a question ever since Noah's house went on the rocks.

Ford

The Car You Get and
Don't Regret

JOHN MONNICH

DUDLEY'S MUSIC STORE

PIANOS — SHEET MUSIC
VICTROLAS — RECORDS
CONN BAND INSTRUMENTS

PHONE 308 — 239 EAST 5TH

Dean White: I'm dismissing you early! Please go quietly so as not to wake up the other classes.

After marriage the gold fish took his bride for a trip around the g'obe.

PALACE CAFE

MEET WHERE ALL GOOD PEOPLE EAT

Rates for Students

PHONE 190 — MRS. WELCH — 405 NORTH MAIN

Art Nelson: Well, I passed Child Psych at last.
She: Honestly?
Art: What difference does that make?

"TRY THE DRUG STORE FIRST"

KERLIN & CHRISTENSEN

DRUGGISTS

PHONE 750 — FIFTH AND MAIN

We are distributors for the Radio Corporation of America line of Radios, Radiotrons, etc.

We carry a complete stock of "B" Batteries, Dry Cells, Tubes and Light Globes.

BEEMER & BEEMER

FREMONT, NEBRASKA

Phone 893 J **625 North Main**

The amoeba has been done an injustice. College life is the lowest form of life.

(Editor's note: But critics say there is lots of high life in our colleges.)

(Author's note: That razes it all the lower.)

A. R. THOMAS

RETAIL COAL DEALER

OFFICE 517 PARK AVE. PHONE 17

KRASNE BROS.

Exclusive Women's and Misses' Ready-to-Wear

Up-to-the-minute high grade wearing apparel for misses and women. Our prices are always the lowest.

TRY US FIRST

Fine Home Furnishings

at reasonable prices

Living Room Furniture manufactured in our own Fremont plant.

Call on Us for Complete Outfits.

J. R. Bader Furniture Co.

543 North Broad St. Fremont, Nebr.

Birds'eye view of an aspirant to a Literary Society: He has been in college eight years, dated every girl on the campus, managed to get A's in all his courses through the Honor System, but was ruled out on his inability to raise a mustache.

LIVINGSTON GROCERY

Staple and Fancy Groceries

Phone 590 150 North Main

NEW FIDELITY
FREMONT'S QUALITY
LAUNDRY

SMITH BROTHERS, Proprietors

Work Called for and Delivered

236 WEST 6th ST. PHONE 208

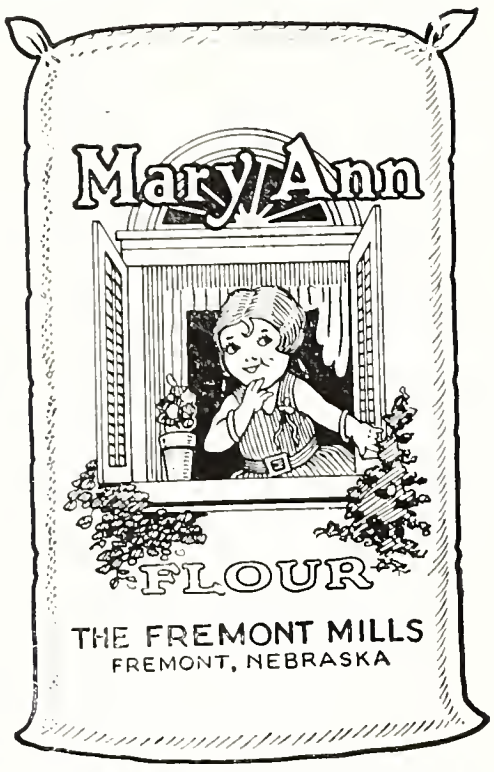

The
Fremont Mills

Specialists in Flour
for the Family
Use

Quality First

WELL KNOWN BOOKS AND PLAYS

"Much Ado About Nothing," Executive Committee.
"Daddy Long Legs," Prof. Hugh Rangeler.
"Call of the Wild," Midland Cheering Section.
"Comedy of Errors," Typing Students.
"Struggling Upward," Freshmen.
"Little Women," Hda Schriefer and Ginger Patterson.
"Little Men," Alexis Johnson and Eugene Brink.
"The Missing Link," Any College Man.
"Merchant of Venice," Sam Berek.
"The Winter's Tale," Tiny.
"The Youngest," Alvin Havekost.
"The Tempest," Inez Koinzan.
"The Three Guardsmen of Perry," Ed. Dorner, "Ole" Harman and the Lincoln Man (?).
"Dalton Plan," Art Nelson. "Aha, not so *Ruth*less after All."
"Paradise Lost," Jack Carmody's only College Text Book.
"Paradise Regained," Wally's Trudy.
"Other Patents Pending," Dick Jones' Tea Strainer.

The
D. R. Phelps Lumber & Coal Co.

extend their

hearty congratulations and best wishes

to the

Senior Class

of 1927

DEPENDABLE

PATHFINDER
BRAND

Quality Always

CANNED GOODS
MAY BROS. CO.
FREMONT

All the dumbells aren't in the gymnasium, nor all the nuts in the trees. This is a co-ed getting into shape for the spring pleasure rides.

Conklin Pens
Stationery Books
Gifts
School Supplies

Stuart Stationery Co.
530 MAIN STREET

The cover for this annual was created by The DAVID J. MOLLOY CO.
2857 N. Western Avenue
Chicago, Illinois

Every Molloy Made Cover bears this trade mark on the back lid.

PERKINS PRINTING AND STATIONERY CO.

229-231-233 East Fifth Street — FREMONT, NEBRASKA

Three Departments to Serve You

Printing, Engraving and Embossing
Office Supplies and Equipment
Typewriters, Rentals and Sales

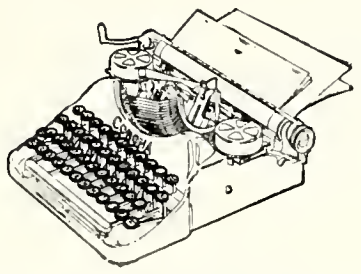

We Sell the CORONA and ROYAL PORTABLES on Easy Payments

We have Printed The Midland since the College came to Fremont

One of our crack orators keeping up his batting average by telling the people of this mighty country that four out of five of the natives have white hair at 100 years.

Union Transfer Co.

HENRY OGRAM, Prop

VAN AND STORAGE

Overland Hauling a Specialty

Midland College Baggage Truck

Phone 103 — 2nd and H Streets

JONES-ROGERS

Real Estate and Insurance Agency

RENTALS LOANS

The Home of Good Insurance

522 N. Main St. — Fremont, Nebraska

THE POPULAR STORE FOR YOUNG MEN!

Assuring You of Highest Quality, Exclusive Patterns, Finest Tailoring in

Society Brand and
Michaels Stern Clothes

Exclusive Furnishings that will please the College Man

VASSAR HOSE FOR THE LADIES

GERALD SAMPTER
CLOTHIER

Phone 495 FREMONT'S SMART CLOTHES SHOPPE 517 N. Main

Stelk Tire & Leather Co.

Third and Main Sts.

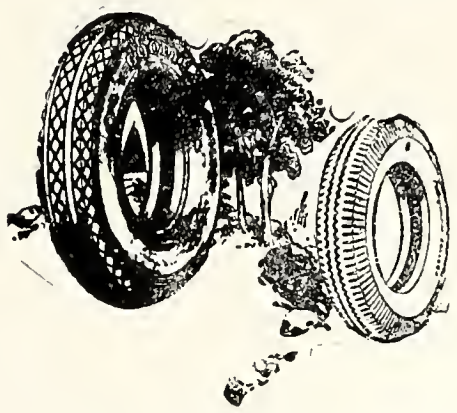

Goodyear Service Station

Expert Vulcanizing

All Work Guaranteed

GAS, OILS, HARNESS and ACCESSORIES.

Service Car Call 414

More people ride on Goodyear Tires than any other kind

This is one of Midland's seniors going out to be the shining light in his community.

CLASSIFIED

A group of girls is a bevy.

A bevy of radishes is a bunch.

A bunch of ships is a fleet.

A fleet of bees is a swarm.

A swarm of wolves is a pack.

A pack of Camels is 15 cents.

15 cents is a lot.

A lot of real estate is a mess.

A mess of ostriches is a flock.

A flock of fish is a school.

A school of fish is where they play football and win Moral Victories.

THE HUB

ZLOTKY BROS.

Young fellows old in the business. Ideas and tastes that enable us to keep up with what young men want.

The Youngfello's Store

For Cooking For Heating

GAS

THE MODERN FUEL

FREMONT GAS COMPANY

LEWIS OIL COMPANY
OF NEBRASKA

Distributors of

PATHFINDER GASOLINE
MOTOR OILS

SONGS OF THE HALL AND CLASSROOM

Song of Music Department, also Glee Clubs: "Do do do do do."
Echoes from the "Homeland": "Dough, dough, dough, and more Dough."

The Secret of being Smartly Dressed with Limited Expenditure is in choosing one's Footwear at

BUCK'S BOOTERIE
513 NORTH MAIN

Proud Prof. Song: "Yes Sir, That's My Baby."
Prof. Runze's Favorite: "That's My Elsie Schultzenheim."
Everybody but College Students: "We Love the College Girls."
Freddy Schnabel: "I'm Looking at the World Through Rose Colored Glasses."
Bootblack and Hair Oil Sellers: "Midland Will Shine Tonight, Midland Will Shine."

IDEAL LAUNDRY COMPANY
JOHNSON & CO., PROPS.

Where the Good Work Comes From

PHONE 19

BROAD AND 5TH STS. FREMONT, NEBR.

EVANS PRINTING COMPANY

SPAULDING ATHLETIC GOODS
SCHOOL SUPPLIES
DENNISON GOODS PARTY FAVORS

142 East 6th St. Fremont, Nebr.

Pop Stahl's Yodle Song: "When You and I Were Young, Peggie."
Song of the Celluloid Collar: "Hard to Get Dirty."
Dr. Martin's Dormitory Song: "I Can't Realize."
Mystery Song: "Who?"
College Chant: "It Won't Be Long Now."

NEW WOOLENS

SPRING AND SUMMER

Tailor Made Suit $30 And Up

HERMAN PETERSEN
BUILDER OF TIDY TOGS

"Y'know Fritz was held up on the way home last night?"
"Bet that's the only way he could have gotten there."

Clothes make a college man—a fool.

Paul Colson Insurance Agency
(Incorporated)

Sound Insurance In Strong Companies

If you want information about selling insurance as your vocation after leaving college, we will be glad to help you investigate it.

BURIED TREASURE

On the wind-swept beach of a lonely desert isle, the pirates buried their treasure; hidden until they should return for it.

On the beautifully illustrated pages of your Annual are engraved everlasting memories of your school days. Always there to unfold to you page upon page of priceless gems.

ARTCRAFTS service builds you an Annual of individuality, beauty and quality with economy.

ARTCRAFTS ENGRAVING CO.
"ANNUAL SPECIALISTS"
ST. JOSEPH, MO.

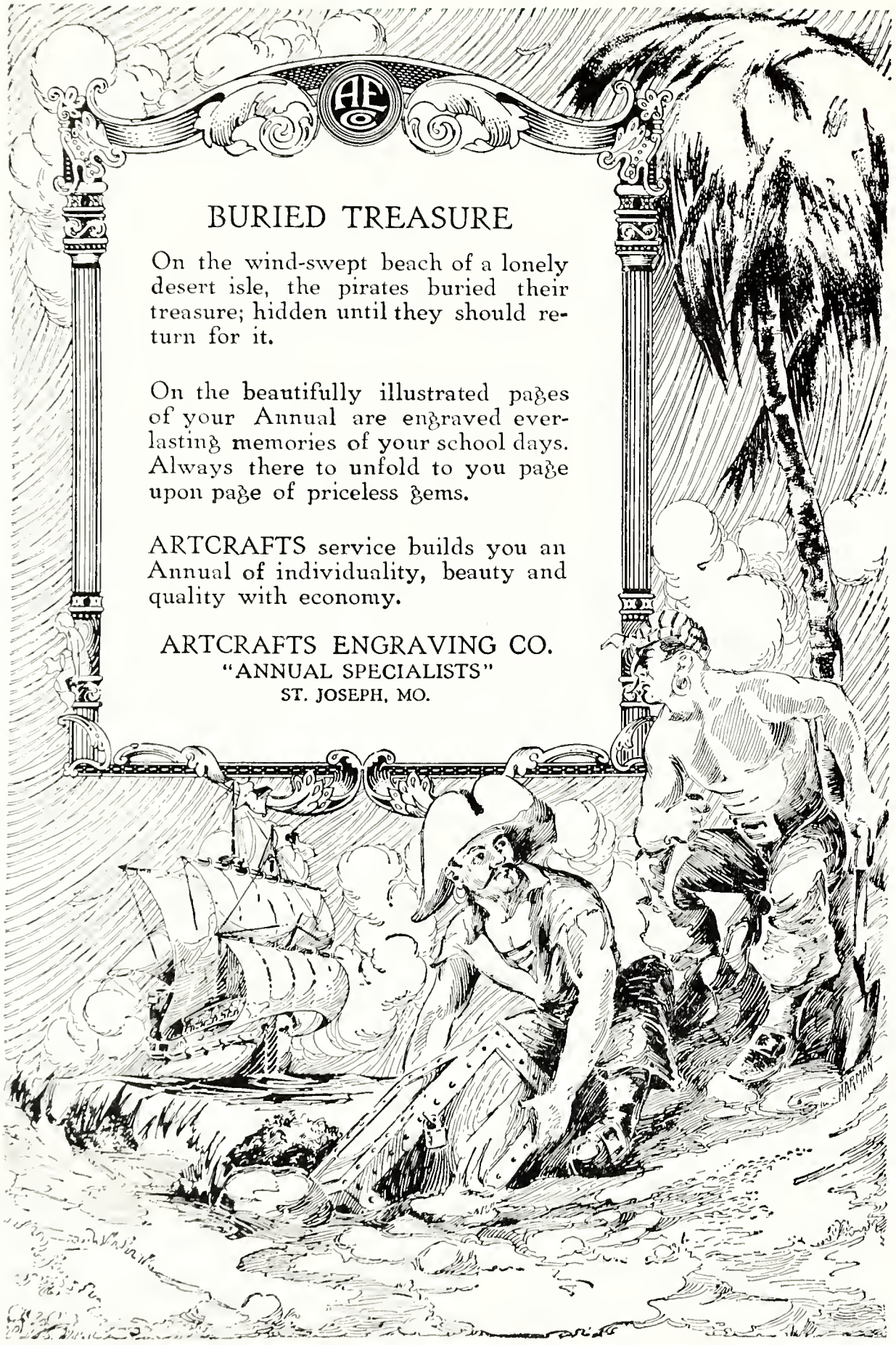

MELICK LUMBER AND COAL CO.

We're Not Satisfied Unless You Are.

PHONE 71 FREMONT, NEBR.

"I guess I've lost another pupil," said the professor as his glass eye rolled down the kitchen sink.

UNION DRUG CO. Inc.

KNUTE S. GRONSTAL, Manager

505 N. MAIN ST.

Radiolas and Supplies
Santox Remedies

Page and Shaw Candy
Eastman Kodaks

Some of our seniors are graduating with "Cum Laude," but the majority don't know he's in the class.

HJALMAR ANDERSON

FINEST JEWELRY STORE

ESTABLISHED 1904 FREMONT, NEBRASKA

Our football team can't complain about supporters. The Rubber Band was out for every game in the season.

NEW YORK BAKERY

Wholesale and Retail Bakers

MAKERS OF PERFECTION BREAD

College Slogan– A sock on the foot is worth two in the teeth, or, when better dormitories are built Midland will build them.

BALDWIN-HECKES CO. THE SERVICE AGENCY

We will appreciate an opportunity of serving you

INSURANCE, REAL ESTATE, LOANS AND RENTALS

110 EAST FIFTH STREET FREMONT, NEBRASKA

Three Reasons For Joining The

City Y. M. C. A.

1. To Swim At All
2. To Swim With Skill
3. To Swim To Save Life

"BE A LIFE SAVER"

The glee club trips were howling successes.

"I may have my faults," remarked the storage egg, "but you can't accuse me of being fresh."

CONRAD MUSIC HOUSE

BAND INSTRUMENTS, RECORDS, SHEET MUSIC, PIANOS, PLAYERS and GRANDS

EVERYTHING MUSICAL

210 East 6th St — Fremont, Nebr.

MANY college functions have been held at Hotel Pathfinder. We hope the pleasant recollection of these events will be renewed in the minds of students and patrons of Midland whenever this year book is taken up for reference.

The struggles, hardships and joys of college days are written in the hearts of students and faculty alike.

Any little part this Hotel and its staff has had in making your school work at Fremont more pleasant—any use you have made of these facilities for your comfort and convenience, fills us with enthusiasm, and we want you to continue to feel that Hotel Pathfinder is your hotel, just as you feel that Midland is your college.

Success attend you. Class of '27 is the wish of

HOTEL PATHFINDER

DRESSEL & DRESSEL, PROPRIETORS

Graham's Ice Cream
AND
Graham's Chocolates

Graham Ice Cream Co.
120 North D Street
FREMONT, NEBRASKA

All the Newest Styles

Smartest Colors are here

Hart Schaffner & Marx
SUITS at

$30 and $35

If You are Looking for Good Clothes for Little Money—Here it Is!

HARTMANN WARDROBES

John Sonin
FREMONT'S LEADING CLOTHIER

NUNN BUSCH SHOES

Johnston's Candy
PHELPS CIGAR CO.
SIXTH AND MAIN PHONE 344

President's War Cry—Nature can rain cats and dogs, but I can hail taxicabs.

There was a lot of kicking done at the football games this year.

ED HEIN
BILLIARDS
451 MAIN ST. FREMONT, NEBR.

Call of the Wild (in other words College Yell)—Rah! Rah! Rah! Raw! Raw! Raw!

A bird in the bush is worth two rolling stones gathering no moss.

A NEW CONCEPTION OF SERVICE EXEMPLIFIED IN OUR MERCHANDISE

One of Quinn's ideas of service is to give you the best there is, regardless of the effort necessary to obtain it.

ESTABLISHED 1889
QUINN'S
FREMONT, NEBR.
EVERYBODY'S STORE

The United Lutheran Publication House

Publishers and Booksellers

1228-34 SPRUCE STREET
PHILADELPHIA, PENNSYLVANIA

Chicago Branch 860 Cass Street, Chicago, Illinois

DIRECTORY OF ADVERTISERS

	Page
Abbott and Dunlap, Lawyers	172
Anderson, Hjalmar, Jeweler	201
Arctic Cream Co.	183
Artcrafts Engraving Co.	200
Bader Funeral Home	176
Bader Furniture Co.	189
Balduff's Market	174
Baldwin-Heckes	201
Beemer and Beemer, Radios	188
Block's Ready-to-Wear	174
Brown Drug Store	173
Brunner Drug Co.	175
Buck's Booterie	198
Chappel Printing Co.	163
Colson, Paul, Insurance	199
Commercial Barber Shop	173
Conrad Music House	196
Courtright Hardware Co.	181
Cutright, John L., Lawyer	172
Devries Pharmacy	186
Doering Hardware Co.	181
Dudley's Music Store	187
Eddy Bros., Department Store	177
Empress Theatre	166
Evans Printing Co.	199
Fennel, Glenn, Jeweler	165
Finch Cafeteria	185
Fremont Candy Kitchen	174
Fremont Gas Co.	197
Fremont Mills	190
Fremont National Bank	180
Fremont State Bank	169
Fremont Theatre	171
Golden Rod Butter	165
Graham Ice Cream Co.	203
Green's Greenhouse	185
Hammond & Stephens Co.	179
Hammond Printing Co.	169
Hanlon, Frank, Grocer	165
Hanson, J. F. & Co.	175
Harvey, Dr. A.	172
Hein's Billiards	205
Holloway Hardware Co.	175
Hotel Pathfinder	202
Hub, Clothier	196

	Page
Ideal Laundry Co.	198
Jones-Rogers	193
Kerlin-Christensen, Drugs	187
Krasne Bros., Ready-to-Wear	188
Kresge, S. S., Novelties	173
Lewis Oil Co.	198
Livingston Grocery	189
Loomis, Laird & Loomis	172
Luehrs-Christensen, Lumber, Coal	170
Lyddon Produce Co.	178
May Bros., Canned Goods	192
Melick Lumber and Coal Co.	201
Midland College	158
Molloy Co., David J., Covers	192
Monnich Co., John, Fords	186
Nebraska Bldg. & Loan Ass'n	202
New Fidelity Laundry	189
New York Bakery	201
Palace Cafe	183
Penney, J. C., Department Store	161
Perkins Printing Co.	193
Petersen, Herman, Clothier	199
Phelps Cigar Co.	205
Phelps Lumber & Coal Co.	191
Quinn's Merchandise	205
Real Ice Cream Co.	185
Reynolds Bros., Insurance	173
Richards, Keene & Co., Realtors	182
Robins and Yost, Lawyers	173
Sampter, Gerald, Clothier	194
Skoglund Studio	160
Sonin, John, Clothier	204
Stelk Tire Co.	195
Steve's Shop, Clothiers	162
Struble, Dr. C. K.	172
Stuart Stationery Co.	192
Thomas, A. R., Coal	188
Union Drug Co.	201
Union National Bank	164
Union Transfer	193
United Luth. Publ'n House	206
Verbin's, Woman's Clothiers	184
Vienna Bakery	136
Western Theol. Seminary	159
Y. M. C. A.	202

IN PARTING

The 1927 Warrior staff has striven to make this, the sixth volume of the Warrior, truly representative of Midland College.

If you are pleased with the book as a whole, if the changes have improved it in some ways, and if the good results surmount the blunders, then we have fulfilled our mission.

Fare you well, our eyes now turn to the Warrior of 1928. We wish it success in the fullest measure, and extend sympathy to its staff. May they profit by our mistakes as well as by our improvements, and may they create a greater, but not more loved, book than this.

Philip M. Beiswanger, Editor.